WEATHER FORECAST

Victoria and Vicinity—Moderate to fresh southerly winds, cloudy and mild, with occasional rain.

Vancouver and Vicinity—Light to moderate winds, cloudy and mild, with rain.

The Daily Colonist.

(ESTABLISHED 1858)

COLONIST TELEPHONES

Advertising ..... Empire 4114
Business Office ..... Empire 4114
Circulation ..... Garden 1812
Job Printing ..... Garden 3241
Editorial Rooms ..... Empire 4191
Social Editor ..... Empire 3271

NO. 48—SEVENTY-SIXTH YEAR | VICTORIA, BRITISH COLUMBIA, TUESDAY, FEBRUARY 6, 1934 | EIGHTEEN PAGES

HAS TRYING VOYAGE Aircraft Carrier
H.M.S. Furious Loses One Plane on Trip to West Indies Station—Page 11

RETAINS BOXING CROWN
Rosenbloom Extended to Beat Knight in Light-Heavyweight Bout—Page 12

House of Commons *FAVORS SHORT WEEK*
Passes Resolution for Reduction in Number of Hours of Labor—Page 2

ONE STABBED TO DEATH BY INSANE MAN

Job Seeker in Radio Station Runs Amuck With Jackknife

ANOTHER HURT AND WOMAN THREATEND

LOS ANGELES, Feb. 5 (AP).—An unscheuled death drama broke into the broadcast of radio station KHJ, here, today.

An unidentified man, running amuck with a jackknife, stabbed to death Edwin Wolverton, twenty-one, of Grand Junction, Colo., and slashed another man about the head, while a girl secretary, whom he first menaced, fled screaming down the studio corridor and fainted. Four men subdued him. Wolverton, who died from a stab wound in the head, was on vacation from a Colorado radio station. The second victim was Warren Feldman, forty, a representative of the Dow-Jones News Service. His wounds were not serious.

BECOME INFURIATED

The man came to the studio and went into the office of Grace Kane, a secretary, asking for a job which he said was promised him. She told him she knew nothing of it. Suddenly infuriated, the man slipped out a jackknife.

Horrified, Miss Kane screamed. Then Wolverton walked in. The man whirled and struck him again and again on the head, one stab penetrating the brain. Feldman came in, and the attacker paused in his hacking of Wolverton and slashed Feldman.

BATTLES WITH POLICE

When subdued the man was removed to a police station, where he put up another battle. Police were unable to get any explanation from him, his muttering being incoherent.

A registered mail slip in his clothing bore the name "Clarence Walter," and the initials "C.L.W." were stitched inside his hat band. The radio station attaches said they had never seen him before.

INSISTING ON LOWER RATE

City Fire Wardens Adamant in Stand That Insurance Rates Should Be Cut

A determined effort to bring down the fire insurance rates for the city of Victoria shortly will be launched by Alderman Walter Luney, chairman of the city fire warden's committee, and Alderman T. W. Hawkins, also a member of the fire wardens.

It is proposed by the fire wardens to ask the City Council to endorse its policy in seeking a lower rate, and to invite a committee of the board of British Columbia Insurance Underwriters to meet the public works committee of the council with a view to going into the whole matter, it was learned yesterday.

Alderman Luney stated he already had told one official of the underwriters' association that Victoria was being penalized for other cities' poor equipment. He had made this charge to the official, he said, when he had been approached with regard to new equipment for Victoria.

WANTS BETTER DEAL

"I was asked if we were going to replace the Victoria West Fire Hall truck. My answer is that we should replace not one piece of equipment or further improve our fire protection plant until we have been given a better deal by the underwriters," Alderman Luney declared, yesterday.

Continued on Page 2, Column 4

ESCAPE INJURY IN PLANE CRASH

Eric de Pencier and Two Passengers in Accident When Landing at Revelstoke

REVELSTOKE, Feb. 5 (CP).—Three persons, including the pilot, escaped uninjured when the de Pencier-Cornwall airplane en route here, from Ashcroft, crashed while landing today.

The accident occurred when Pilot Eric de Pencier missed the area blocked for landing. The plane turned over smashing both wings completely when de Pencier turned sharply to avoid running into the Columbia River on the edge of the field.

The plane was brought here to take passengers on trips during the twentieth annual Winter carnival and ski tournament here.

Traveling with de Pencier were Hugh Cornwall, of Ashcroft, and Tom Aitchison, of Vancouver.

Engineers Reclaim Lost Embankment

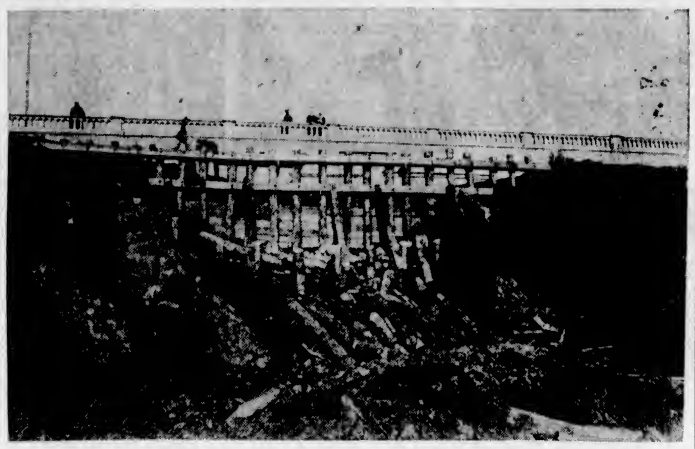

THE above photograph shows the work of reclaiming the earth washed out by rains during December and January. As the picture shows, two rows of forty-foot piles have been placed and sheeted in front of the concrete wall at the foot of Dallas Avenue on the Dallas Road. The wall was in danger of slipping because of the earth slides carrying away a portion of the foundation. It is the intention to fill in between the piling already in place and to "sink" another row at the foot of the slope, and use rock and earth to make the filling as it was before the rains carried out the tons of earth. The extent of the earth slip may be judged from the height of the piles above the cut-away.

Premier Cannot Promise Spectacular Jump From Dullness to Prosperity

Thrift and Hard Work Needed to Pay Bills of Few Years Ago and Bring Back Economic Stability—Policy of Government Justified by Favorable Results

TORONTO, Feb. 5 (CP).—The Canadian Government would make no "spectacular" bid for a quick return to prosperity so long as he remained its leader, Prime Minister R. B. Bennett declared in a speech delivered tonight at the annual banquet of the Toronto Board of Trade.

"I know you are asking yourselves—is it possible to make any satisfactory progress unless you do something spectacular that appeals to the imagination of all the people?" the Prime Minister said, after recounting the recovery efforts put into motion by his Government.

NO TIME FOR HURRAHS!

"I would like to promise you a spectacular move that would make you hip-hurrah — but, gentlemen, you did too much of that a few years ago, forgetting that some day the bills would have to be paid. We cannot offer you anything spectacular—nothing but thrift and hard work.

"There is no incentive to future effort based upon the operations of stock markets and slips of papers that indicate new wealth," the Prime Minister said. He urged the wise development of capital and other labor utilized in the light of the best experience of the past, coupled with hard work and co-operation, as the only means of economic stability.

REVIEW AND FORECAST

It was the Prime Minister's second consecutive address before the annual meeting of the Board of Trade, and he reviewed some of the changes that have taken place during the year, giving also a glimpse of what would occupy the Government in the next few months.

Continued on Page 2, Column 5

Isolated Miners Look to the Sky For Food Supplies

SEATTLE, Feb. 5 (AP).—A band of fourteen miners, working in the forest wilderness fifteen miles east of North Bend, virtually isolated from civilization since December, look to the skies for their food. An airplane carries provisions to them. Fallen trees, slides and washouts obliterated the trail during December.

Prince Given Fine Welcome At Capetown

CAPETOWN, South Africa, Feb. 5 (CP).—The streets of South Africa's leading city were crowded today for a miniature royal procession that followed the arrival, by steamship, of Prince George, youngest son of the King, for a visit of several weeks to South Africa.

A great reception was tendered the Prince at the quayside, and afterward he visited the Town Hall, to receive an address of welcome. In honor of his visit it was announced three months would be remitted on the unexpired portion of any prison sentences passed prior to today, except in cases of violence.

Little Hope of Vote On Seaway This Week

WASHINGTON, Feb. 5 (CP).—It was declared tonight that Administration leaders in the United States Senate, had abandoned all hope of securing a vote this week on the St. Lawrence Seaway Treaty with Canada.

NOTED SOPRANO DEAD

TURIN, Italy, Feb. 5 (AP).—Virginia Ferni Germano, noted soprano, died here Sunday at the age of eighty-four.

TREATY CAUSED GRIEVOUS HARM

Admiral Promises to "Fight Like the Devil" to Break It

PORTSMOUTH, England, Feb. 5 (CP).—The London Naval Treaty was denounced tonight as having done "grievous harm" to the British navy, and a call was sounded for an "efficient air force" by Admiral Sir Roger Keys.

The admiral is National Conservative candidate in the North Portsmouth by-election, and he was making an election address here. Declaring the London treaty, which completed the work begun in the Washington treaty by limiting total tonnages for cruisers, one of the Labor Government's greatest blunders, Sir Roger said:

"It swept away all the safeguards, so vital to the protection of our trade routes, which were included in the Washington treaty."

Regarding the air force the admiral declared, "undoubtedly, unless we have sufficient aircraft to defend the country, we shall lay ourselves open to a devastating aerial attack. Moreover, an efficient air force is needed to assist in the protection of our merchant ships."

Sir Roger said that when the London treaty came up for revision in 1936 he would "fight like the devil to break it."

C.C.F. MOTION UNDER ATTACK

Liberals and Conservatives Brand Aims and Policies as Straight Communism

OTTAWA, Feb. 5 (CP).—James S. Woodsworth unfurled the fourteen-point economic programme of the Co-operative Commonwealth Federation in the House of Commons, tonight, for the first time, and ran into immediate fire from the two old political parties. For the first time this session, Liberals and Conservatives presented a united front against a common political foe.

As soon as the slender, bearded leader of Canada's youngest political party had presented his manifesto to the House, John Vallance, a Saskatchewan Liberal, jumped to the attack. He criticized the agricultural features of the programme, claiming it meant confiscation of land, and charged the C.C.F. with attempting to label "everyone a crook except themselves."

LAUNCHES ATTACK

A few minutes later, John R. MacNicol, a Toronto Conservative, leveled a general attack against the Federation, ending with the charge its policies and objectives were "straight Communism as practised in Russia." It was impossible to stop a revolution at the half-way mark.

Continued on Page 2, Column 6

Protection Is Asked By Austria Against Aggressive Germany

Cabinet Solemnly Empowers Chancellor Dollfuss to Appeal Directly for Aid to the League of Nations—Berlin Not Surprised

VIENNA, Feb. 5 (AP).—Austria, with one province gone Fascist as the result of a sensational coup, turned to the League of Nations today for protection against what her leader called German aggression.

Prince Ernst von Starhemberg, leader of the Heimwehr, established his own men in office in the Tyrol, and informed Chancellor Engiebert Dollfuss that, in future, the militant Home Guard would support the Chancellor only if he suppressed Government by political parties.

LEAVING FOR CONFERENCE

Dollfuss himself announced tonight he was leaving Vienna on Wednesday to go to Budapest for two days.

There, he said, he would confer with Julius Goemboes, Premier and Minister of National Defence of Hungary. The capital was immediately keenly interested in what might happen in inner political circles while he was absent.

Just previous to announcing his intended conference with Goemboes, the Austrian Cabinet, after a solemn deliberation, empowered him to appeal directly to Geneva for aid. Austria's appeal to the League will deal with what it regards as the infiltration, from Germany, of Nazi propaganda and terrorism.

The appeal to the League was indicated last month when Dollfuss

Continued on Page 2, Column 3

Should Dedicate Gifts to Charity To Brain Trust

LONDON, Feb. 5 (AP).—Those who have profited in dollar and franc dealings on the exchange market, Rt. Hon. Stanley Baldwin thinks, might do well to give some of their winnings to charity.

In a speech asking funds for a foundling hospital, the Lord President of the Council declared today "there are people to whom mild fluctuations in dollars and francs and such things mean prosperity. Why can't these people make a donation? They might dedicate it to the Brain Trust of America."

PREPARING IN SIBERIA

Peasants Exempted From Grain Deliveries—Pay Increases Ordered

MOSCOW, Feb. 5 (AP).—Exemptions from regulations for the delivery of grain and other agricultural produce were decreed tonight for peasants in the Eastern Siberian region.

Workers, engineers, teachers, professional men and Red Army soldiers and officers, in the same area, were given substantial pay increases.

The action, ordered by Joseph Stalin, Leader of the Communist Party, and Vyacheslaff M. Molotoff, President of the Council of Peoples' Commissars, followed the recently inaugurated policy of strengthening thinly populated centres in the Far East and of building up army morale in view of increasingly tense Russo-Japanese relations.

STRATEGIC SECTION

Eastern Siberia embraces the strategic Lake Baikal district which, officials here have said, will be one of the first objectives of an enemy in case of an attack against Soviet Russia from the East. Similar privileges and emoluments were extended two months ago to the Far Eastern region embracing Vladivostok, Khabarovsk, and the area east of Lake Baikal.

The decree granted a six-year exemption for all collective farmers, and three years for individual peasants, from delivering grain to the Government in twenty-three districts of Eastern Siberia.

OTHER PROVISIONS

Other provisions were made for the non-delivery of potatoes, meat and dairy products.

This order will be effective February 15, as will a general increase in all salaries, ranging from 10 per cent for office employees to 30 per cent for workers and engineers in coal mines.

Pay increases for the army, however, were made retroactive from January 1, and will amount to 50 per cent for soldiers and junior officers, and 20 per cent higher officers.

SERPENT GOES TO PAPER CITY

Powell River Merchant Hears Spasmodic Sputters and Sees Rumpling Ripples

POWELL RIVER, Feb. 5 (CP).—Cadborosaurus, the sea serpent which has disported itself intermittently of late for the benefit of awe-struck residents of Victoria and the Gulf Islands, is moving North. "Caddy" revealed himself here last week to Jack Harper, prominent Powell River merchant.

Mr. Harper was working near his home above Willingdon Beach, when his attention was drawn seaward by sounds he described later as resembling "spasmodic sputters of escaping steam." Glancing up, he saw a flock of ducks in squawking flight, and pursuing them in the water, was a head about a foot in diameter.

"RUMPLING RIPPLES"

Behind the head, says Mr. Harper, for a distance of thirty or forty feet were the "rumpling ripples," which fact and tradition associate with the presence of sea serpents.

"No, no," said Mr. Harper impatiently. "It was not a black fish; neither was it a shark or a hair seal. I have seen too many of them in my time to be deceived. This was a serpent."

Mr. Harper notified a neighbor and together they watched the creature for several minutes from a distance of forty yards. It was traveling north, they said.

Worked Hard for Loot at Theatre

OAKLAND, Calif., Feb. 5 (AP).—Seven persons were bound and gagged, and four of them beaten with gun butts by two robbers, who finally forced a theatre manager to give them the combination of a safe, from which they took $2,500 here, today.

PARIS CALLS TROOPS TO QUELL ANTI-GOVERNMENT DISORDERS

Machine Guns Mounted in Capital as Demonstrations Arising From Bayonne Pawnshop Scandal Become More Serious—Police Patrol Boulevards in Groups—Parade Dispersed

Daladier Cabinet Expected To Win Vote of Confidence

PARIS, Feb. 5 (AP).—A challenge to the week-old Government of Premier Edouard Daladier in the form of a demonstration by 1,000 war veterans in front of the President's residence was put down by mounted republican guards tonight. That the Government feared other disorders was indicated by the mobilization of troops armed with machine guns in the capital, as the stern-faced Daladier plunged grimly into preparations for the fight for his Cabinet's life in the Chamber of Deputies tomorrow.

A force of several thousand police massed in the neighborhood of the Elysee Palace and the nearby Ministry of the Interior—which the crowd also tried to reach—blocked the manifestants, members of the Croix de Feu Veterans' organization.

VICTORY APPEARS CERTAIN

Politically, the Government appeared assured of a vote of confidence in the measures outlined for airing the Stavisky scandal, but a stormy session was likely, while fear of threatened rioting kept the ministry nervous, although determined to use a strong hand.

Ten machine guns, eight dismounted in two sections and the others ready for action, rolled in small carts drawn by mules to the Lourcine Barracks, the one closest to the Chamber of Deputies. The courtyard of the barracks was crowded with soldiers.

POLICE PATROL STREETS

Police were particularly alert tonight. Small groups patrolled boulevards, while iron tree grills, which were used by crowds in recent riots, were carted off in trucks by city workmen as an extra precaution.

A strike by taxi drivers automatically cleared streets and furnished

Continued on Page 2, Column 6

Returns True Bill on Sedition Charge

REV. A. E. SMITH

National secretary of the Canadian Labor Defence League, who has been charged with sedition at Toronto. A grand jury returned a true bill on the indictment presented by Peter White, K.C., special Crown prosecutor.

Train Kills Baby Taken For a Doll

SAN JUAN CAPISTRANO, Cal., Feb. 5 (AP). — Declaring that he mistook fifteen-month-old Naomi Rollinson for a doll lying on the track, the engineer of a southbound Santa Fe train allowed his train to pass over and kill the child today.

The baby had wandered from her home, located a short distance from the tracks and four miles south of here. The engineer did not discover his mistake until he arrived here and found blood on the front of the engine.

PRINCIPALS TO BE DISMISSED

Report Published of Commissioner Investigating Children's Shelter

TORONTO, Feb. 5 (CP). — Attached to his own declaration that "abuse of children in public institutions will not be tolerated," Hon. W. G. Martin, Ontario Minister of Welfare, late tonight made public recommendations of a commissioner who investigated conditions at Windsor Children's Aid Society shelter. They called for dismissal of Magdalene and Catherine Strang, shelter matrons, and J. R. Winters, superintendent.

Report of the commissioner, M. A. Sorsoleil, Mr. Martin's deputy minister, was made to the minister tonight, and released shortly afterward. Mr. Sorsoleil presided at the lengthy hearing at Windsor into charges that the Strang sisters treated children cruelly.

In announcing that he confirmed the recommendations made in the report, Mr. Martin said: "This confirmation is evidence of the fact

Continued on Page 2, Column 3

AVALANCHES DO GREAT DAMAGE

Many Deaths Reported From Mountain Villages of Corsica and Italy

BASTIA, Corsica, Feb. 5 (AP).—A huge avalanche of rocks and snow killed thirty-nine persons in the mountain village of Ortiporio, and destroyed ten houses early on Sunday.

The village was cut off from contact with Bastia until tonight, when a rescue party immediately set out on skis to bring aid to the stricken hamlet.

Nine persons were trapped in a house at Vizzabona, which was buried under a slide. The entire village of Bisinchi was abandoned by its inhabitants, who feared further avalanches.

Valle Di Rostino and Castello, nearby villages, were isolated by snowdrifts twelve to fifteen feet deep in places.

Authorities at Ajaccio asked for relief volunteers, and the Italian consul offered the help of a trained crew of forty skiers.

IN APENNINES

ROME, Feb. 5 (AP).—Thirty-five persons were reported killed, today, after avalanches of snow had poured down the slopes of the Apennine region, near Bolognola and Rosbiano.

Reports from Ascoli said eight were killed in villages near that town, and twenty-seven previously were reported dead at other points.

The slides were first reported Saturday night, and continued sporadically last night.

A search by relief parties was hampered by heavy snow and bitter cold. Communications throughout the region were damaged.

Four Killed When Parties in Clash

BOGOTA, Colombia, Feb. 5 (AP).—Four persons were killed and more than a score wounded at Fusagasuca, thirty miles from Bogota, yesterday, in a clash between members of the Unionist and Liberal parties, it was learned today. The situation was described as calm today.

Further Action to Raise Silver Prices Anticipated in U.S.

Treasury Checking Up on All Speculative Holdings of White Metal—Currency Stabilization Urged in France

WASHINGTON, Feb. 5 (AP).—An expectation that the United States Government is considering some further monetary action, intended to improve the price of silver, was accentuated today by disclosure that the Treasury is checking up on all speculative holdings of the metal.

Agents of the department have been sent to New York to obtain the information, Secretary Henry Morgenthau told newspapermen, and, in addition, licensed dealers and the banks have been asked to help.

"Since October 20, the price of gold has advanced 21 per cent," Morgenthau said, "and silver has gone up 20 per cent."

SUSPICIONS AROUSED

Questions as to whether the increase in the latter quotation had led to a suspicion of illegitimate activity in silver, and whether some action in connection with that metal was imminent, drew only non-commital answers from the Cabinet officers.

Members of Congress from silver-producing states long have been convinced President Roosevelt is planning some action to help producers in addition to his proclamation of December 21, opening up the mints to newly-mined silver, and giving the miner a return of 64 1-2 cents an ounce on his output.

What Mr. Roosevelt may now have in mind was the subject of much speculation.

STABILIZATION URGED

PARIS, Feb. 5 (AP).—The French Government was faced again, today, with a rapidly emptying treasury, despite a recent issue of 3,800,000,000 francs in treasury bonds.

Financial quarters, meanwhile, urged stabilization negotiations of France, Great Britain and the United States as a means of protecting French gold.

Only 340,000,000 francs ($21,012,000 at today's closing quotation) was reported in Chamber of Deputies lobbies to remain in France's cash box after payment of unrenewed short-term obligations falling due daily.

CIVIC POLICY IS DEBATED

Mayor and Ald. P. R. Brown Disagree on New Sinking Fund Proposal

Mayor David Leeming and Alderman Percy R. Brown, chairman of the finance committee of the City Council, are arguing at the city's financial crossroads to determine along which highway Victoria shall travel to complete recovery.

The Mayor, who has supported the refunding policy since it was put into effect, and who was its chief advocate, now suggests that the city, over a period of ten years, defer fulfilling some of its sinking fund charges.

It is on this latter point that Alderman Brown differs. He is agreed upon the refunding, which would lighten the debt burden upon citizens at present, but cannot concur in the sinking fund policy, claiming that failure to meet sinking fund requirements would prevent the city from marketing its refunding issues.

MAYOR'S STAND

On the other hand, the Mayor points out that a dollar cannot be raised where a dollar does not exist, and that the city should go one step beyond the refunding policy for a period of ten years.

The Mayor's policy would bring the 1934 requirements to meet interest on bonded indebtedness, sinking fund and serial debentures down to $850,000. The Mayor's proposal does not include a total abolition of the sinking fund requirements, but an amount that

Continued on Page 2, Column 4

GANG ABSOLVED OF KIDNAPPING

Eleven Men Arrested in Minnesota Suspected of Recent Bank Robberies

ST. PAUL, Feb. 5 (AP).—Eleven men arrested at Owatonna, Minn., tonight, as suspects in the kidnapping of Edward G. Bremer, now feared dead, were absolved of any connection with the abduction by Chief of Police Thomas Dahill, after a lengthy grilling.

Five of the band, seized with $4,008 cash and an automatic pistol in their possession at an Owatonna apartment house, were brought here late tonight, Chief Dahill said, and would be questioned about a recent series of bank robberies and liquor law violations, particularly the $38,584 theft of 5,512 gallons of denatured alcohol from the La Salle Products Company here, yesterday.

House in Favor Of Reduction in Hours of Labor

Heaps Motion Passes Without Opposition or Vote —Matter Is Subject for Provincial Legislation—Another Conference of Premiers to Be Held in Month

OTTAWA, Feb. 5 (CP).—Charges that "slave camps" were operated by the Ontario Government, in which men received only a few cents for a month's work, were made in the House of Commons today by Hon. Peter Heenan, former Minister of Labor. He said he possessed cheques ranging from seventy cents to one cent for a month's work, issued to men in the relief camps.

The former Labor Minister's charges prefaced passing of a resolution, sponsored by A. A. Heaps, Labor, Winnipeg North, instructing the Government to consider reducing hours of labor as an unemployed relief measure. It would spread out available work and increase general purchasing power.

IS PROVINCIAL CONCERN

In accepting the resolution, Hon Hugh Guthrie, Minister of Justice, said the Government had been considering the problem for months but always collided with the constitutional fact that hours of labor were of Provincial concern.

The former Labor Minister said thousands of men worked in "slave camps" in Ontario, "under the most disgraceful conditions that may be found in any country, not including Russia. I have here five or six cheques which these men have received after a month's work. One is for seventy cents; another for nineteen cents; the next, twenty-six cents; one for nine cents, and then last of all, one for one cent."

The Federal Government contributed to the relief expenditures of Ontario, continued Mr. Heenan, calling on Federal authorities to withhold further payments until decent working conditions were instituted.

NO OPPOSITION

The Heaps resolution passed the House without opposition or vote. Members of all parties supported it, generally referring to the fact that the provinces held the right to legislate on hours of labor and the general impotence of the Dominion.

Owing to illness, Hon. Wesley Gordon, Minister of Labor, was not in the House to participate in the debate.

The former Liberal Government had passed the Fair Wage and Eight-Hour Day Act, Mr. Heenan said. The Conservative Government had done nothing to further the principle of reduction in hours in industry.

Production in Canada today exceeds consumption and only when we realize this can unemployment conditions be alleviated, Mr. Heaps told the House.

Mr. Heaps suggested a twenty-hour week would provide sufficient labor to produce everything required. The proposal received the support of Angus McInnis (Labor, Vancouver South). "Manual labor has carried the brunt of the effects of the depression," he stated. Better distribution of income and a redistribution of the hours of labor on a downward scale were the proper steps to deal with unemployment.

SUPPORTS RESOLUTION

Wilfred Hanbury (Liberal, Vancouver-Burrard) supported the resolution. British Columbia, he said with higher rates of wages and shorter hours under provincial legislation, had to contend with other provinces where these labor regulations did not exist.

Mr. Hanbury suggested the provinces and Dominion confer with a view to having the question of authority readjusted under the British North America Act.

The resolution was acceptable to the Government, Hon. Hugh Guthrie, Minister of Justice, said. He was leading the House in the absence of the Prime Minister.

"It is a subject which has for a long time engaged the best consideration that the Government has been able to give," Mr. Guthrie said. If it had not been able to bring into the House a complete solution, it was not for lack of study of the problem.

ANOMALIES IN ACT

There were anomalies in the British North America Act, the minister admitted, but it was exceedingly difficult when any important amendment was proposed to get unanimity among all the provinces.

He had attended several Dominion-provincial conferences and they "have never been able to agree on a single proposal." The nearest they ever came was at the last conference in regard to the Companies Act. It was hoped the bill would be accepted by all the provinces at a conference to be held a month hence.

On the point whether the Government could invade the provincial jurisdiction of property and civil rights under peace order and good government and thereby regulate hours of labor, the minister doubted if the Dominion had any such power. The ruling of the British Privy Council was referred to as indicating it would require a situation more serious than the present before the Federal Government could interfere with rights, which, under the constitution, belonged to the provinces.

• DENTISTRY

That Brings You the New Muscle-Trimmed, Tissue-Bearing Plate With a Proper Balancing Bite.

DR. E. S. TAIT
707 Yates St. Phone E 1815
"Service and Value"

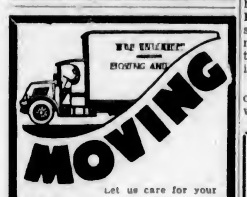

Phone G4118

Let us care for your moving problems. We are equipped to handle all classes of household goods. We can save you money.

Victoria Baggage Co.
510 Fort Street

The New Beatty

When you get your Washer be sure it has ball-bearings and rubber-mounted motor. Two exclusive features on the Beatty that insure trouble-proof service.

Beatty Washer Store
1609 Douglas St. Phone G 7511

Jasmin of Southern France Lipstick

The choice of Hollywood's beauties. Samuel Goldwyn's make-up experts have discovered the way to a truly natural make-up . . . they have supplied Jasmin of Southern France in every studio dressing-room for their stars to use.

Jasmin of Southern France Toiletries Sold at

THE OWL DRUG CO. LTD.
Phone G 2112 Campbell Bldg. W. H. Bland, Mgr.

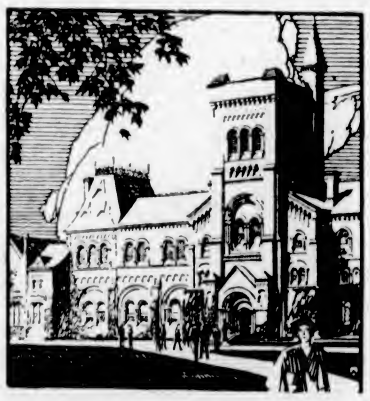

A GOAL FOR SAVINGS

A university education is an advantage which most parents would like their children to enjoy. Even with a small income, this is often accomplished by keeping a special Savings Account. Regular deposits, at compound interest, soon accumulate.

THE ROYAL BANK OF CANADA

3 STORES
POPULAR CASH · 1717 DOUGLAS ST · E 2471
PEOPLES CASH · 727 YATES ST · G 5931
SELF SERVICE · DOUGLAS ST

BATCHELOR'S and CASH CARRY

TUESDAY SPECIALS

NICE PINK SALMON, large tins, 3 for	25c	YI-TONE, large tins	44c
APRICOT or BLACK-CURRANT JAM, 4-lb. tins	45c	BRAID'S BLUE LABEL TEA, per lb.	35c
QUAKER OATS, with China, pkt.	22c	BRAID'S BEST COFFEE, tin	33c
RECEPTION RIPE PEAS, 3 tins	25c	AUSTRALIAN SLICED PEACHES, No. 2 equal tins	14c
		DEL MONTE PRUNES, large size, 2 lbs.	19c

Officers of Fifth Regiment Who Will Assume New Duties

MAJOR VINCENT McKENNA

CAPT. R. E. A. DIESPECKER

CAPT. H. C. BRAY

LIEUT. A. N. ROBERTSON

CAPT. S. BOWDEN

With Major M. A. Kent taking over command of the Fifth (B.C.) Coast Brigade, upon the retirement of Lieut.-Col. T. B. Monk, a number of other changes and promotions will also take place. Major Kent himself will be promoted to the rank of Lieut.-Colonel. Major Vincent McKenna will assume command of the 56th Battery, and Capt. R. E. A. Diespecker will take over command of the 58th Battery, assuming the rank of major. Capt. H. C. Bray will become brigade adjutant and Lieut. A. N. Robertson will become second in command of the 56th Battery, with the rank of captain. Capt. Sidney Bowden will be second in command of the 55th Battery.

INSISTING ON LOWER RATE

Continued from Page 1

"We are continually being asked whether we are going to improve this or replace that, but never are we told voluntarily that our fire insurance rates are to be reduced," he stated, and then went on to give some facts with regard the fire losses in the city over the past ten years.

The average annual fire loss over the last ten years, he declared, was $48,272, while the fire loss for 1933 was only $39,600, a tribute to the efficiency of any fire department, and a credit to Chief Alexander Munroe, who had striven hard during his first twelve months of office to keep well within the city's average.

LOSS INFINITESIMAL

When compared with the value of improvements in the city which the fire department was called upon to protect, the percentage of loss was so infinitesimal that it was ridiculous to compute the loss being less than one-quarter of 1 per cent of the total assessed value of improvements, he asserted.

The loss in 1933 was $39,600 on improvements, valued at $46,807,925.

"Too long have we been asked to maintain a plant for others to make a profit out of, for that is what we are doing when we maintain a fire department. The trucks and crews are maintained so the insurance companies may make a higher profit, and thus offset the loss they sustain in other cities not so well equipped," Alderman Luney declared.

WANTS SURVEY

Alderman Hawkins suggested that a thorough canvass be made of the situation, particularly the report of the city's fire protection system made by the surveyors of the British Columbia Insurance Underwriters' Association in 1928.

It was in this report that the laying of a flowline to connect the two waterworks system together was recommended. The same report recommended a higher pressure feeding system. Both these undertakings have been completed by the city at a cost of nearly $500,000, it was pointed out by the aldermen, and "we have yet to hear from the association whether they propose to reduce our insurance rates in accordance with the better protection we are rendering to their clients," Alderman Luney concluded.

CIVIC POLICY IS DEBATED

Continued from Page 1

would give relief to overburdened taxpayers at present, and spread the burden over a longer period, such maturing debts not covered by sinking fund investments to be refunded at a future date. If this were done, the debt charge, instead of showing a sharply declining debt load, would be levelled out so that the burden would be spread over a longer period of years.

The 1934 requirements for sinking fund, interest and serial debentures is $1,242,132. With refunding, this requirement would be reduced to $1,042,132. Even with a continuance of the refunding policy alone, there would be a steady drop in the debt total, for by 1945 the annual requirement for sinking fund, interest and serial debentures would be only $870,586, as compared with $1,042,132 this year, if serial debentures were refunded.

REFUNDING POLICY

A continuance of refunding until 1945 will give some relief to taxpayers, and at the same time maintain a reduction in the debt. How sharply the debt charges drop is shown by what the annual requirement for debt, interest and serial bonds would be in 1945 if no refunding were done. The requirement in 1945 would be $660,701, instead of $870,586, which would be the requirement if refunding were continued. This means that the big load is being carried now.

Failure to meet all sinking fund requirements over a period of ten years would raise the chart line, so that it would run almost on a level before tapering toward a further reduction. By doing this, however, a big reduction in the annual requirement would be given overburdened taxpayers now, while the other scheme would give a greater benefit to property holders at a time when they might not need it so much, the Mayor contends.

Whether the Mayor and chairman of the finance committee will reach a compromise is not indicated, but the whole matter is being threshed out vigorously so some decision may be reached before the Legislature adjourns.

Premier Cannot Promise Spectacular Jump From Dullness to Prosperity

Continued from Page 1

Mr. Bennett spoke of his long experience in Western Canada, where he had been privileged to see the country develop through its most progressive years. He spoke of the great accumulation of wealth that occurred until the years of drought and pests came with the depression. In the last five years there had been a diminution of $1,500,000,000 in the newly-created wealth of the four Western Provinces.

CONTRIBUTING FACTOR

"Think of what that has meant to Eastern Canada!" the Prime Minister declared. "The drying-up of that great source of new wealth was one of the greatest factors contributing to the depression in Canada.

It had been the duty of the Dominion Government to help the West during these years of financial difficulties, and he was glad to know that the best opinion in the country seemed to approve of that aid being granted. "They did only what we all did—they spent more than they should have spent," Mr. Bennett said.

"DOING THEIR BEST"

The "ship of state" had been navigating in heavy weather, Mr. Bennett said, and he opined some of his hearers might have felt the task of finding port was being badly done. He told the story of the gold rush days in the Yukon, when a saloon proprietor, forced to secure a substitute piano player, placed a sign over the instrument: "Don't shoot—e's doing his best."

"All have not heeded the admonition not to shoot," the Prime Minister observed, amid laughter, "but I can assure you those on the ship are doing their best."

Faced with a great surplus of imports over exports when it took office in 1930, the Government had set about to adjust this situation by using tariffs as an instrument of "national policy," the Prime Minister said, with the additional use, for the same purpose, of the Anti-Dumping Act and an embargo against some products from Russia.

TO RESTORE EQUILIBRIUM

"I offer no apology for that," Mr. Bennett said, "because it was done for a certain definite purpose—to restore the equilibrium between our purchases and our sales." The result had been to turn an adverse balance of trade to one equally favorable within slightly over three years. It had preserved the national solvency of the Dominion and headed off possible national bankruptcy.

"I am not suggesting that you do not criticize—or that your criticism may not be just; I am simply telling you what action we took and why we took it. I will not say that the consumer would not have got his goods a little cheaper had we acted otherwise—but I will say that we are now the second industrial community within the British Empire.

"No government of any country would dare let in goods from other countries to close their home industries and add to the ranks of the unemployed," Mr. Bennett declared. "Whether we did right or wrong, whether you approve or disapprove, this Government would do it again as readily as we did before."

BIGGER EMPIRE TRADE

Of the Ottawa trade agreements negotiated with the Empire in 1932, Mr. Bennett said there was last year a diminution of imports amounting to $50,000,000, wholly at the cost of countries outside the Empire, and an increase of imports from the Empire. There was a 17 per cent increase in exports, mostly within the Empire. The Dominion had moved up from sixth place among the trading nations of the world in 1932, to fifth place in 1933, led only by Great Britain, United States, France and Germany.

Touching briefly on the proposed public works programme to be launched in the Spring, Mr. Bennett said the Government would move with care and caution, utilizing the credit of the country to what would be considered a reasonable extent.

TO BRING CONTENTMENT

Social legislation would not be overlooked, the Prime Minister promised, so that the laboring people of the Dominion would go back to work with contentment in their hearts.

The Prime Minister described the new railway legislation and the resultant change in the Canadian National management. He bespoke the assistance and co-operation of all that the new board of trustees might be given a chance to reduce the railway deficits.

"We must find $1,250,000 weekly to meet the railway deficits," Mr. Bennett said, "either by traffic or taxes. Most of us want to see it done by traffic. That the railway deficits are a menace to the credit of this country goes without saying. Every citizen can help the new board to carry out its functions in the most profitable way."

PARIS CALLS TROOPS TO QUELL ANTI-GOV'T DISORDERS

Continued from Page 1

thousands of possible recruits to riot leaders. Wild rumors were circulated to the effect that public services would be cut off, with telephone and electric light services suspended.

Ranks of the soldiers, gathered as a precaution by the Government, included the Spahis, a company of North African cavalry. Many of them are Negroes.

VETERANS DRIVEN OFF

Several thousand veterans later gathered at the Palace de la Madeline and started for the Ministry of the Interior, but were driven off by charging mounted guards.

They then paraded before the unknown soldier's tomb in the Place dL'etoile and again headed toward the Ministry, but were dispersed by heavy police forces after forty-five minutes of disorders.

Two policemen were seriously hurt. Ten persons were arrested.

The Taxpayers' Confederation sent a petition to President Lebrun demanding the dissolution of the Chamber of Deputies and the formation of the Senate as a high court to try members of Parliament involved in the $40,000,000 Bayonne Pawnshop scandal.

The Royalist organization issued a call tonight to "all honest folk" to gather in front of the Chamber of Deputies, Tuesday night, to protest against "thieves and the abject regime."

Joseph Paul-Boncour was installed as Minister of War today, succeeding Lieutenant-Colonel Jean Fabry, who resigned Saturday.

C.C.F. MOTION UNDER ATTACK

Continued from Page 1

The C.C.F. Leader read his manifesto in support of his motion to supplant the present capitalistic system with one "based on the principle of co-operative production and distribution, in which the human needs should be the first consideration." He traversed each of the fourteen points conceived at the Regina convention last July, and based on the general regulation of production and distribution, planned and socialized economy. At the same time he denied the C.C.F. was allied with Communism, or that it advocated force in gaining its objectives.

FIRST ACTUAL TEST

Debate on the Woodsworth motion will continue Thursday, and probably will be extended several days, because it marks the first actual test of strength in the House for C.C.F. and its programme.

The buttons were off the foils from the first minute of the debate today. Michael Luchkovich (U.F.A., Vegreville), kept the political pot boiling with a counter-attack against the Liberals, claiming they had no policies of their own except the time-worn cry of reduced tariffs. He also denied Communistic affiliations of the C.C.F. and, coming from Ukranian stock, promised to desert the party if the hand of Russia ever appeared in its midst.

Milk Strike Now Appears Unlikely

NEW WESTMINSTER, B.C., Feb. 5 (CP).—Possibility of a milk strike by dairymen of the Fraser Valley appeared remote tonight, following a meeting of the executive of the Farmers' Co-operative Union and delegates from fourteen locals of the organization here, today.

TWINS PLENTIFUL HERE

SEATTLE, Feb. 5 (CP).—Teachers of the Washington grade school here, learning that the William McKinley grade school at Milwaukee, Wis., boasted having nine complete sets of twins, counted noses. They found eleven sets of twins among their 895 pupils.

PROTECTION IS ASKED BY AUSTRIA AGAINST AGGRESSIVE GERMANY

Continued from Page 1

announced he felt Germany was not respecting the national rights of Austria, and that he might be forced to take steps in Geneva.

Practically every organization behind Dollfuss is split into Fascist and anti-Fascist sections, and the anti-Heimwehr ring of Government circles said that even the Tyrolese Heimwehr itself was hopelessly split into Prince Starhemberg and anti-von Starhemberg groups.

NOT SURPRISED

BERLIN, Feb. 5 (AP).—Government quarters said tonight they were not surprised by Austria's decision to appeal to the League of Nations against Germany but, it was indicated, they cling to the view Austro-German differences concern those two countries only, and are not a matter for international discussion.

The newspaper Tageblatt described an appeal to the League, in view of Germany's absence from Geneva, of "only propagandist value, likely to increase the tension between Germany and Austria, and also in Europe, which needs peace rather than to be kept in a continued state of agitation."

PRINCIPALS TO BE DISMISSED

Continued from Page 1

that, as far as the Province of Ontario is concerned, abuse of children in public institutions will not be tolerated."

In addition to recommending the dismissal of the matrons and Mr. Winters, the report urged a wholesale dissolution and reorganization of the Windsor Children's Aid Society.

In noting the factors which, he said, led him to his decision, Mr. Sorsoleil said he found from the evidence presented to him that there was forced feeding of children in the shelter that "alarmingly large quantities" of bichloride of mercury tablets were purchased and not kept under lock and key. He remarked on "the very great lack of knowledge on the part of the Strang sisters in the handling of children."

UNSUBSTANTIATED CHARGES

No recommendations for criminal action of any kind were made by Mr. Sorsoleil. He declared certain specific charges such as one that a child had been deliberately pricked with a needle, that children had been struck by the matrons with fists, arms were twisted, boys' sunburned backs were beaten, and a child's head was struck against a radiator, were "unsubstantiated."

Help Kidneys

• If poorly functioning Kidneys and Bladder make you suffer from Getting Up Nights, Nervousness, Rheumatic Pains, Stiffness, Burning, Smarting, Itching, or Acidity try the guaranteed Doctor's Prescription Cystex (Sliss-tex) —Must fix you up or money back. Only 77c at druggists

Cystex

THAT DEPRESSED FEELING IS LARGELY LIVER

Wake up your Liver Bile —Without Calomel

You are "feeling punk" simply because your liver isn't pouring its daily two pounds of liquid bile into your bowels. Digestion and elimination are both hampered, and your entire system is being poisoned.

What you need is a liver stimulant. Something that goes farther than salts, mineral water, oil, laxative candy or chewing gum or roughage which only move the bowels—ignoring the real cause of trouble, your liver.

Take Carter's Little Liver Pills. Purely vegetable. No harsh calomel (mercury). Safe. Sure. Ask for them by name. Refuse substitutes. 25c. at all druggists. 63

Every third car sold in Great Britain last year was a

BRITISH AUSTIN

THOS. PLIMLEY LTD.
1010 Yates Street

General Electric

WASHING MACHINE $84.50

Undoubtedly the Finest Washer Made

Jameson's Electrical, Ltd.
Successors to
Hawkins & Hayward, Ltd.
Cor. Douglas and View Streets
Phone E 1171

REBUILT RANGES

A choice of the best makes. Prices as low as

$25

HAFF'S HARDWARE

A townsman calling at a farm with a view to ordering some cider, met the farmer's son at the yard gate.

"Hullo, my boy," he said. "Where is your father?"

"Oh, he be over yonder in the pigsty," the boy replied. "You'll recognise 'im easy, sir, 'cos 'e's got 'is 'at on!"

KILLED BY WOODPILE

RIVIERE JOSEPH, Que., Feb. 5 (CP).—Joseph Blais, fourteen, was killed instantly when a pile of firewood fell on him. The young lad built a hut in the woodpile. The pile collapsed, pinning him underneath.

Flames Destroy Two Locomotives

FRANK, Alta., Feb. 5 (CP). — Flames destroyed the Canadian Pacific Railway roundhouse and two locomotives here, today. Damage was estimated at $50,000. The origin of the fire is unknown. The Blairmore fire brigade aided workers in quelling the blaze.

"So long Desk I'm on my way"

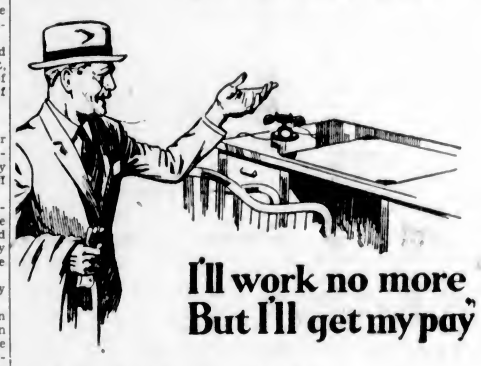

I'll work no more But I'll get my pay"

Rather strange and frivolous language to find in an insurance company's advertisement, you think? We use it because the words so well express the spirit of the man who has just come into his—

Imperial Pension Bond Income of $200 per month

JUST fancy yourself in his place. You are starting off on a holiday from which you need not return unless you want to. Your financial worries are over. You have arrived at age 55, 60 or 65 when you wish to take life easy—and you are able to do so, fearlessly!

The Imperial Pension Bond will make this possible. The monthly income may be $50, $75, $100, $200 per month depending on how far you wish to go with our Plan.

Should you die after a certain period and before the pension age your deposits, increased by interest, will be paid to your beneficiaries. Or, after three years you may withdraw the full cash surrender value plus profits or convert the amount into a monthly pension.

There is no medical examination necessary to secure an Imperial Pension Bond. Why not find out now how it would fit into your circumstances?

IMPERIAL LIFE

Branches and Agents in all important centres

MAIL TODAY

THE IMPERIAL LIFE ASSURANCE CO., HEAD OFFICE, TORONTO, ONT. 253

Please send me by mail particulars of the Imperial Pension Bond without obligating me in any way.

Name _____

Address _____ Age _____

At the Theatres

EMPIRE THEATRE In "Woman in Bondage," the Basil Dean production at the Empire Theatre, a new and brilliant star flashes across the film firmament in the person of Betty Stockfeld. Born in Sydney, Australia, and educated in Paris, Miss Stockfeld's original ambition was to become a painter, but relinquished the idea of emulating Rosa Bonheur after a successful appearance in a Chariot Revue at the Prince of Wales Theatre.

COLUMBIA THEATRE The much sung and storied fame of St. Patrick's land has produced, in Una O'Connor, one of the screen's most finely drawn character actresses, who is appearing in Universal's newest comedy, "Horse Play," in support of the co-stars of the picture, Slim Summerville and Andy Devine, at the Columbia Theatre today.

DOMINION THEATRE The Abbottiers, willowy, long-limbed graduates of Chicago's famous Merriel Abbott School of the Dance, will be seen in Eddie Cantor's new carnival of fun, "Roman Scandals," produced by Samuel Goldwyn and now showing at the Dominion Theatre. In "Roman Scandals," released by United Artists, they appear as soloists in the impressive slave market sequence. In other numbers, they act as leaders in the elaborate chorography that Busby Berkeley devised.

PLAYHOUSE THEATRE "I'll See You Again," the haunting Noel Coward melody introduced several years ago in "Bitter Sweet," is taking on a new lease of life with the appearance at the Playhouse Theatre of the film version of "Bitter Sweet." This song is sung by Anna Neagle and Fernand Graavey (who also sings "Dear Little Cafe" and "The Call of Life."

AMUSEMENTS

On the Stage

Capitol—Blackstone, the Magician.

On the Screen

Columbia—"Horse Play," starring Slim Summerville.

Dominion—Eddie Cantor in "Roman Scandals."

Empire—"Woman in Bondage," featuring Betty Stockfeld.

Playhouse—Anna Neagle in "Bitter Sweet."

CAPITOL THEATRE Blackstone, the famous magician now appearing at the Capitol Theatre, has won acclaim as one of the greatest wizards of his time, presenting as he does some of the most amazing illusion possible to imagine. Personality enables him to carry his audience along with him, to laugh at their own mystification and to watch eagerly for more. An added attraction is the screen feature, "Miss Fane's Baby Is Stolen," starring Dorothea Welcks.

FAMOUS DOG WILL APPEAR AT EMPIRE

Silver King, the wonder dog of Hollywood, will appear in person on the stage of the Empire Theatre, for one entire week commencing Saturday. Silver King has almost human intelligence and can understand and obey 298 words. He is a life member of the Lions Club and owns a Pierce-Arrow sedan.

"Do you ever yearn for wealth untold?"

"No," answered Mr. Dustin Stax. "Untold wealth is what is giving friends of mine so much trouble about their income tax returns."

The Prescription Chemists

THE Prescription Chemists of Victoria

Upon that reputation rests a steadily increasing acceptance of our connection with medicines and things for the sickroom.

FORT AT BROAD — McGill & Orme LIMITED — PHONE G ARDEN 1196

DOMINION

TODAY: Speed . . . Thrills . . . Laughs . . 50 chariots racing madly . . . Throngs in cast . . . Ravishing Girls . . . Matchless music!

EDDIE Cantor in "ROMAN SCANDALS"

Plus Walt Disney's New Silly Symphony, "CHINA SHOP"

SCREEN SOUVENIRS • DOMINION METROTONE NEWS

"ROMAN SCANDALS" Starts 12, 1:30, 3:45, 5:10, 7:35 and 9:30

Showing All This Week

Usual Prices: 12 to 2 ..... 20¢; 2 to 6 ..... 25¢; 6 to 11 ..... 50¢; Children All Day, 10¢

TONIGHT—TUESDAY IS DINNERWARE NIGHT!

INTERNATIONAL DEBATE

Resolution: "That This House Deplores the Spirit of Economic Nationalism" Between Representatives of Bates College, Lewiston, Maine, and P. E. George and Stephen Lloyd, Victoria

Chamber of Commerce Auditorium—Tonight, at 8 o'Clock

Tickets at Fletcher Bros.: Adults 35¢; Students 25¢

LAST TIMES TODAY

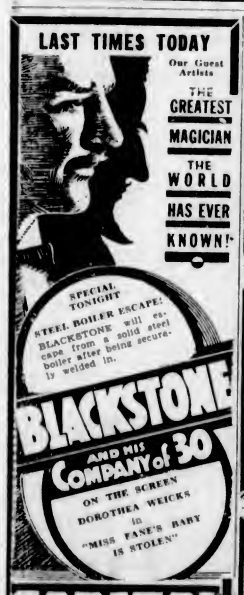

Our Guest Artists THE GREATEST MAGICIAN IN THE WORLD HAS EVER KNOWN!

SPECIAL TONIGHT STEEL BOILER ESCAPE! BLACKSTONE will escape from a solid steel boiler after being securely welded in.

BLACKSTONE AND HIS COMPANY of 30 ON THE SCREEN DOROTHEA WEICKS in "MISS FANE'S BABY IS STOLEN"

CAPITOL

COLUMBIA — Mats. 10¢

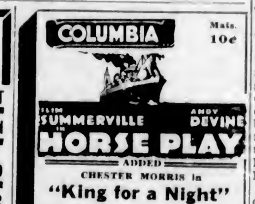

SLIM SUMMERVILLE ANDY DEVINE in HORSE PLAY

ADDED CHESTER MORRIS in "King for a Night"

Coming—"BY CANDLELIGHT," Starring Elissa Landi

NEW PLAYHOUSE

NOW SHOWING Noel Coward's "Bitter Sweet"

ADDED LIONEL BARRYMORE in "One Man's Journey"

Prices 12 to 2 — 10c; 2 to 5 — 15c; 5 to 11 — 25c

EMPIRE — TILL FRIDAY

Sensational Screen Version of the Story by Sapper, Author of "Bulldog Drummond"

WOMAN IN BONDAGE

powerful drama! BETTY STOCKFELD OWEN NARES

ADDED FEATURE

"Thrilling Drama of the Roaring Rails!" DANGEROUS CROSSROADS With CHIC SALE

Matinee, 15¢ Evening, 25¢

Coming Saturday (in Person), on Our Stage, "SILVER KING," the Wonder Dog

COMING SATURDAY ON OUR STAGE

'Silver King'

The Famous Movie Dog Star in Person

Will amaze you with the uncanny intelligence which has carried him to stardom.

EMPIRE

RETURN PART OF WAGE CUT

Twenty Per Cent of 1929 Reductions Replaced by Lumber Industry

Led by the Alberni-Pacific and Great Central Mills on Vancouver Island, the British Columbia lumber industry was said yesterday to be contemplating early and general restoration of a second 10 per cent of the wage reduction effected under extreme economic pressure during 1929.

According to Provincial officials watching the move, a number of lumber plants have already granted the 10 per cent increase, which follows a similar restoration made last year; while others were said to be preparing to following suit in the immediate future.

HAND ON BENEFIT

Though official advices have not yet been secured by the Province, the impression at the Legislative Buildings yesterday was that the second resoration would be general in the lumber industry, and was being made to hand on the first benefits of slightly improved trade obtained by the industry itself in its slow climb back from ruinous conditions during the worst of the depression about a year ago.

If the restoration of the second 10 per cent of wages becomes general, as anticipated, it will place considerably over $100,000 a year back into circulation in the lumber camps and mills of the province. The annual payroll of the industry in 1932 was $9,162,000, from 555 reporting firms with a total of 11,505 men employed. More concerns are operating now.

OPERATIONS LESSENED

In 1929, before the crash, there were 1,079 lumber firms operating in British Columbia, with 27,041 men on their payrolls. Even in 1930 these were approximately 1,000 firms operating, with payrolls of $24,884,000 in the aggregate. In 1931, payrolls fell to $12,904,000, and the number of firms dropped to 712, meaning that over 300 concerns had closed down.

Returns for 1933 are not yet available, but it is stated that operations would approximate those of 1932, save that at the latter part of the year slightly improved foreign demand stimulated exports by water.

With the restoration of a total of 20 per cent this year and last, wages are down 15 per cent below the peak figures of 1929. In the meantime, however, operators have watched a steady annual volume of 1,200,000,000 f.b.m. of business disappear, which may take a number of years to win back. Improved waterborne exports contributed largely to the business done last year, most of this business being with British countries.

MANIACS FIGHT DEATH BATTLE

Two Men in Montreal Jail Club One Another With Mop Handles

MONTREAL, Feb. 5 (CP).—Two maniacs fought a savage battle to the death in the insane wing of Montreal Jail, fighting with heavy mop handles and screaming with rage, it was revealed here, today, at the inquest inquiring into the death of Phillip Apostolokos, fifty-two, who died in prison hospital, Sunday, of a fractured skull. The name of his assailant was not revealed.

Dr. Jean Barbeau, jail physician and alienist, told a coroner's jury the two men were considered among the most dangerous inmates of the prison's insane wing. They had caused numerous fights among prisoners. Prison doctors treating them were the only humans to whom they did not show animosity.

Last Thursday, said Dr. Barbeau, the two ran foul of each other while mopping the infirmary floor. Before guards could reach them they were engaged in a mad struggle, clubbing each other with the heavy mop handles. Apostolokos dropped to the floor unconscious from a blow over the head. He was taken to the jail hospital, where, despite medical aid, he died.

The coroner's jury returned a verdict of accidental death. Dr. Barbeau said the assailant of Apostolokos was not in mental condition permitting him to be brought into court.

Youths Recover From Injuries In Car Mishap

The two youths, Chester Rich, of 2914 Douglas Street, and John Pamport, of 3024 Jutland Road, who dragged themselves from their automobile, Saturday night, after it had got out of control and turned completely over on the Foul Bay Road hill, near Runnymeade Avenue, were feeling better yesterday. Their injuries consisted of slight cuts and bruises, as well as a severe shaking.

As young Rich drove the car down the hill, the steering gear broke, causing the accident. The youths were taken to the residence of Dr. R. H. Wiggins, at 2511 Cranmore Road, for medical attention.

DODD'S KIDNEY PILLS FOR ALL KIDNEY DISEASES BACKACHE BLADDER TROUBLES RHEUMATISM

GEO. A. FORMAN 4087 THE PROVINCE

Hudson-Essex Executives

ROSS MACKINNON
Sales Manager.

GLEN BANNERMAN
Advertising Manager.

SEES BUSINESS IMPROVEMENT

Ross Mackinnon, Sales Manager for Hudson Essex, Says Outlook Better

"There is ample evidence in the East that conditions are improving fast," said Ross Mackinnon, sales manager for Hudson-Essex motors, who arrived in the city yesterday from Chatham, Ont., in company with Glen Bannerman, advertising manager. They have been visiting the company's agencies from the Maritimes to the Pacific Coast.

"Even in the Maritimes, which is largely agricultural, business is assuming the appearance of a boom," said Mr. Mackinnon. "The apple crop in the Annapolis Valley for the past season was valued at $9,000,000, the crop amounting to 3,000,000 barrels at $3 a barrel. The potato crop in the Maritimes is many times larger than it was last year. The pulp and paper trade is coming back, and an improvement is noted in mining, particularly in coal.

"Due to United States mining code, which has raised the price of coal produced in the States, the Cape Breton mines are shipping more coal to Quebec and Ontario, which provinces formerly consumed large quantities of American coal. With depleted stocks in Eastern Canada, there is a revived demand for manufactured goods, and the factories are employing more men.

BUILDING MORE CARS

"The automobile industry," said Mr. Mackinnon, "is tremendously improved, with the plants stepping up to keep pace with the orders. As regards the Hudson-Essex, our production is five times greater than it was a year ago."

Mr. Mackinnon and Mr. Bannerman, who are registered at the Empress Hotel, yesterday called upon R. J. Jameson, of Jameson Motors, Ltd., Vancouver Island distributors for Hudson cars and Terraplanes. Today they will be in Vancouver for a dealers' demonstration, showing the latest models turned out by the Tilbury plant.

A. W. Carter, formerly of this city, is the British Columbia distributor at Vancouver.

MAKES APPEAL AGAINST WARS

T. Guy Sheppard Addresses Large Meeting Under C.C.F. Auspices

In a stinging indictment against war, in which he compared the conditions in 1914 and those of the so-called reconstruction period in so far as those conditions were related to humanity, T. Guy Sheppard, M.C., addressed a large audience in the Chamber of Commerce auditorium here last night under the auspices of the Victoria Council of the C.C.F.

Mr. Sheppard's subject was "Cry Havoc," a book that has been accorded acclaim and criticism since its publication, but he did not confine his remarks solely to the book, or to a criticism of its contents. Mostly he agreed with the author.

DESCRIBES WARFARE

Mr. Sheppard's references to the last Great War and the possibilities of a future world catastrophe were somewhat gloomy in that he graphically described what might happen with the use of modern implements of warfare and these he set out as modern battleships, submarines, airplanes and the use of poison gas.

Patriotism, he declared, was responsible for the calling to the color of the finest of a nation's manhood. But, he said, the patriotism was not love of flag or of country, but for the sordid greed of a capitalist minority. Patriotism, he stated, had become a word defiled and he compared soldiers of the early days of the world war with those who had gone through the battles and were now living in poverty and scorned by the very people who cheered and encouraged them in the days of the war.

WAR PREVENTION

Mr. Sheppard urged his audience to prepare to prevent the next war by taking up the cry of peace and carrying on a systematic plan of education so that when the time arrived there would be a sufficiently large force opposed to war to make it impossible for the conflict to become a reality.

In concluding his remarks concerning the prevention of future wars, Mr. Sheppard said he had an apology to make to the Oxford Group Movement and he believed that in the group were many sincere men and women who were endeavoring to bring about a system of society much different from that at present. "Radicalism and Socialism," he declared, "are the only things that would change the system for the good of all humanity." W. B. Caird was chairman.

Next Monday evening at the Chamber of Commerce Dr. Lyle Telford will be the speaker.

Mrs. Lucy Quinn Called to Rest

Mrs. Lucy Quinn, aged eighty-five years, passed away in St. Joseph's Hospital on Sunday, after a short illness.

She is survived by four sons, Rev. H. R. Quinn, S.J., South Africa; Valentine Quinn, Vancouver; Percivale W. Quinn, New York, and Herbert G. Quinn, New Westminster; and two daughters, Mrs. A. C. Campbell, Richmond Avenue, and Mrs. G. Baile, Detroit.

Private funeral services will be conducted and it is requested no flowers be sent.

D'ARCY MARTIN MAY GET POST

War Veteran Favored in Race for Position as B.C. Sergeant-at-Arms

While no official choice had been made, yesterday, for the post of sergeant-at-arms to the British Columbia Legislature, the name of Captain D'Arcy Martin, a son of Mr. Justice Archer Martin, was being prominently mentioned in this connection. Mr. Martin is a leading member of the Victoria Liberal Association.

Captain Martin went overseas from Victoria in 1914 as a private in the ranks of the 88th Victoria Fusiliers, later part of the famous 7th Battalion of the 1st Canadian Division. He served for two years with that front-line unit. He was then commissioned on the field and transferred to the 25th Battalion on organization of the 2nd Canadian Division. He was twice wounded, and saw considerable service at the front.

On return from the war, Captain Martin followed the profession of barrister and solicitor for a time, and more recently has been identified with insurance business in this city.

While many were said to be seeking the post of sergeant-at-arms, it was believed, yesterday, in circles usually well informed that the choice would probably go to Captain Martin, in view of his war record.

Will Probe Death of Sergeant C. A. Senior

To inquire into the circumstances surrounding the death, Sunday, in the military hospital at Work Point Barracks, of Sergeant Charles Arthur Senior, an inquest will be held at 10 o'clock this morning in Sands Mortuary, Limited.

Sergeant Senior had been confined to the hospital suffering from melancholia, according to reports.

With full military rites, the funeral services will be held at 2:30 p.m. today in St. Paul's Naval and Garrison Church, Esquimalt. Rev. Alan Gardiner will officiate, and interment will be made in the church cemetery. Pallbearers will be selected from the sergeants' mess, and a firing party will be furnished by the P.P.C.L.I.

JAMES W. YOUNG IS SUMMONED BY DEATH

James Wilson Young, aged sixty-one years, 1002 Wharf Street, passed away yesterday in St. Joseph's Hospital. He was born in Accrington, Lancashire, England, and had resided here for twenty-two years. Mr. Young was a member of Camosun Lodge, A.F. & A.M., the Royal Arch Chapter, and the Canadian Legion, Britannia Branch.

He is survived by one son, J. P. Young, of Victoria. Another son was killed overseas. Mr. Young was at one time instructor in the S.C.R. Workshop, Esquimalt, and was caretaker for the Dominion Civil Service at the time of hs death.

The remans are resting at Hayward's B.C. Funeral Parlors, where services will be conducted tomorrow at 3:15 p.m. Interment will be made in Ross Bay Cemetery.

TO BE BURIED TODAY

Funeral services for A. K. MacQuarrie, who passed away Friday, will be conducted this afternoon at McCall Bros.' Funeral Home, by Rev. J. S. Paterson, at 2 o'clock. Interment will be made in Royal Oak Burial Park.

Help Colitis

Beware Drastic Stomach Drugs

There are thousands of small, delicate muscles in the stomach and intestines, which may be endangered by drastic or irritating drugs. Be careful. If Colitis (functional irritation of the Colon or large intestine), due to Acidity, causes you to suffer from dull aches or burning in the side or stomach, Gas, Heartburn, Biliousness, Bad Breath, Coated Tongue, Nervousness, Sleepless Nights and loss of pep, don't waste a minute. Get the Doctor's prescription called Dr. Nixon's Kolade Powders. Quick, triple action soothes and relaxes sore, irritated bowel and stomach muscles, helps heal mucous membrane and checks Acidity. It must fix you up or cost nothing under the fair-play guarantee of money back on return of empty package if not satisfied. Don't suffer from delay. Ask your drug store for Dr. Nixon's Kolade Powders today. (Advt.)

JUDGMENT RESERVED

B.C. Court of Appeal Will Hand Down Decision Later in Arthur Evans' Case

Argument of counsel in the appeal taken by Arthur H. Evans of having advocated force in altering the form of government of Canada during addresses given in Princeton, B.C., was concluded yesterday at noon in the Court of Appeal here. Judgment was reserved by Their Lordships to be handed down later. Evans is serving a year in prison, having been convicted by Mr. Justice W. A. Macdonald at the Assizes in Vernon.

The charge against Evans is that he violated sub-section 8 of section 98 of the Criminal Code of Canada. This sets out that "Any person who shall in any manner teach, advocate or advise the use, without authority of law, of force, violence, terrorism or physical injury to a person or property, or threats of such injury, as a means of accomplishing governmental, industrial or economic change or otherwise shall be guilty of an offence and liable to imprisonment."

MUST HAVE FORCE

W. H. Bullock-Webster, for the Crown, argued that the appellant had, during addresses at Princeton, been shown to have said that changes sought in connection with the administration of affairs could not be brought about without force. The appellant had come to Princeton to protest against the low rate of wages paid the miners, it was admitted. He had said that the Communist party was the only organization that could accomplish what was wanted.

"We want to overthrow the capitalistic governments throughout the world," Evans had said, "and replace them with proletarian-controlled governments, and this could not be done by the ballot box, but only by force and active military demonstration on the part of the workers."

Again, the appellant had said: "No other party, neither Socialists, Democrats nor anyone else were any use to workers, but the Communist party."

ILLEGALITY QUESTION

With regard to the objection that there was nothing to show that the Communist party was an illegal organization in Canada, Mr. Bullock-Webster pointed out that the allegation against Evans was that he was a member of an unlawful organization, the Communist party, which did "advocate the use, without the authority of law, of force as a means of accomplishing governmental, industrial and economic change in Canada."

Mr. Justice Archer Martin pointed out that the act did not specifically point out that Communism was in a general way contrary to law.

Mr. Bullock-Webster stated the trial judge had made it clear that members of the jury were to be the sole interpreters as to whether the accused had advocated force as provided against in the Code.

IMPRESSION CONVEYED

In his reply, Gordon Grant, for the accused, said that in charging the jury, the trial judge had repeatedly referred to Communism in such a way as to create the opinion in the minds of the jury that Communism was illegal in Canada.

Communism was a general term. The Communist party of Canada had been declared illegal because it advocated the use of force to attain Communism, which in itself might be harmless.

Chief Justice J. A. Macdonald referred to the expression used with regard to the overthrow of the capitalistic government and the replacing of it and asked what was meant thereby.

Mr. Grant said that was from the evidence produced by the Crown. Against that was the affidavit of the accused which did not sustain the construction put on it by the Crown's evidence. The trial judge, however, had in his charge treated this as corroboration and had not pointed out as he should have done that it might be construed as a contradiction or explanation.

The Chief Justice declared that while the accused said that he was not a member of the Communist party in Canada, he was advocating the same doctrines.

JURY'S PREROGATIVE

Mr. Grant claimed that was a question that should have been left to the jury to decide. The charges against the accused were based on some ten addresses, during which time he occupied twenty hours in setting out the remedy he thought for the economic ills. Communism was not uncommon as a theory held by many in Canada, as elsewhere in the British Empire. There were those who believed in a Communistic state, but who believed it should be brought about in a peaceful way.

In reply to Mr. Justice Archer Martin, Mr. Grant said that the charge of Mr. Justice Macdonald had been in a general way very fair. The fact that along the line suggested he had not properly instructed the jury was, therefore, of greater import. The jury took two hours to decide. He felt that the Crown must make it clear that no other verdict could have been reached it spite of the misdirection with regard to Communism being illegal in Canada.

TO HOLD FATHER AND SON BANQUET FRIDAY

Sponsored by the Y.M.C.A. Meteors and O.K. Clubs, a father and son banquet is scheduled to be held in the association's dining hall, Friday, at 6:15 p.m. Ira Dilworth, principal of Victoria High School, will be the speaker, and readings and recitations will be delivered by the boys.

Gordon Gosse Dies

Accoruing to word received here, Gordon Victor Gosse passed away on January 27, aged seventeen years, in Seattle. He was born in Victoria on August 27, 1916.

He was the son of the late Frank Gosse and grandson of Captain and Mrs. J. Gosse, of Vancouver, formerly of this city. He is survived by his stepfather and mother, Mr. and Mrs. H. Park, Seattle.

ESTABLISHED 1901

Angus Campbell & Co. Ltd.

LICENSED TO GOVERNMENT ACT

THESE SMART NEW

Swagger Suits

ARE VERY OUTSTANDING VALUE!

$17.50 to $25.00

SIZES 14 TO 20

Just arrived! A new shipment of these mannish-tailored Swagger Suits in smart new monotones and tweed mixtures, in the favored Spring colors. You'll agree with us, when we say: They are very exceptional value at, from $17.50 to $25.00

• SHADES GREY FAWN, GREEN, BROWN AND BLUE

Top Off! Your Suit With a New "Swagger" Felt Hat

They come in smart, youthful and jaunty shapes, in colors of navy, beige, green, brown and black. Light-weight quality of fine fur felt. $3.95

Real Estate

VIEW ROYAL—On High Ground, Commanding a Magnificent View of Esquimalt Harbor and the Olympics.

A new, modern, comfortable, stucco bungalow of 5 well arranged rooms. Large living-room with hardwood floors and a splendid open fireplace, with windows overlooking the sea; dining-room; kitchen; 2 bedrooms and bathroom, with first-class plumbing fittings and fixtures; garage in basement; furnace—and one acre of land lending itself to the making of a beautiful rock garden. Price $5,250

COLES, HOWELL & CO., LTD.
638 View Street — G 1032

AUTOMOBILE AND FIRE INSURANCE

If You Require a House, Furnished or Unfurnished, Call and See Our Listings

NOTICE — Garden 4151

GRAY LINE CABS SAVE YOU MONEY

ONE MILE AND HALF, 25¢

Insured Carriers

Careful Drivers — Phone Today

LOCAL TENOR WINS SUCCESS

Carlo Horthy to Tour Canada and U.S. After Concert Schedule in England

Carlo Horthy, native of Victoria, is winning considerable recognition in England as a tenor singer of great promise, it was learned yesterday. Mr. Horthy recently sang at a reception held by the Canadian Women's Club in London, and was accorded a wonderful ovation.

He studied music under Gideon Hicks, in Victoria, and Franklin Ricker, of New York, before going to Europe, where he has been studying opera on Maestro Caronna, of the Scala opera, Milan, and concert repertoire under Maestro Moratti, one of the leading teachers at the Berlin conservatory.

After a tour of the British Isles, Mr. Horthy will tour United States and Canada before returning to the Continent to fulfil engagements.

Take Advantage of Our Special Prices —Now in Effect at All Piggly Stores

PIGGLY WIGGLY (Canadian) Limited

6 STORES TO SERVE YOU

1274 May Street — 739 Fort Street
2353 Oak Bay Ave. — 1803 Fort Street
301 Menzies St. — 1627 Douglas St.

ULCERS, BAD LEGS OLD WOUNDS & SORES

Marvellously Healed by Zam-Buk Ointment

Zam-Buk Medicinal Soap 25c. cake.

The Daily Colonist

Established 1858

The Colonist Printing and Publishing Company, Limited Liability.

J. L. Tait, Managing-Director

Subscription Rates by Carrier and by Mail in Districts Contiguous to Victoria, Served by Colonist City Carriers:

Yearly	$12.00
Monthly	1.00

All subscription rates payable in advance. Mail subscribers are requested to make all remittances direct to The Daily Colonist.

Subscribers in ordering change of address should be particular to give both old and new address.

Subscription Rates by Mail:

To Canada, Great Britain, the United States and Mexico, except districts as above:

Yearly	$6.00
Half-Yearly	3.00
Quarterly	1.50

Tuesday, February 6, 1934

TOO MUCH GOVERNMENT

The recent conference between Provincial Premiers and the Federal Government at Ottawa has given an impetus to the suggestion, so often advanced, that the cost of government in the country should be cut down substantially. The financial condition of the provinces of the West points to the need of administrative economies. Obviously there are too many Provincial Governments. A political consolidation, to some degree at least, would reduce very materially the expense of services to the public. Premier Pattullo believes it would be feasible to amalgamate the three Prairie Provinces. He does not, however, see how British Columbia could be made the subject of amalgamation with any other province.

It is a doubtful and distasteful task for a suggestion to come from any one quarter as to what should be done. It is a matter of co-operation, compromise, and the exercise of something resembling statesmanship in the interest of the taxpayers. Reaching a solution should not necessarily mean the appointment of a commission to investigate what should be done. It ought to be possible for the West and its representatives elected to Provincial Legislatures to find a way. That way, however, lies along far more drastic arrangements than any contemplated in the past. The outstanding fact is that there is by far too much government, and the taxpayers as a whole suffer in proportion.

Premier Henry of Ontario has been discussing the overlapping of services as between the Federal and Provincial Governments. He believes that this matter should be investigated by a commission. The overlapping is so obvious, has been complained about so often, and so apparently involves a waste of money, that there is no need whatever to waste time in a commission form of inquiry. All the knowledge that is necessary is available. There are dual tax-collecting agencies where one would suffice. There are dual services of a variety of kinds, and, consequently, dual expenditures for such administrative purposes. Common sense alone should be able to find a method of doing away with this duality. The marvel is that it should have been allowed to persist for so long.

A financial problem in these times is as to whether enough is being done in the interests of economy. There have been retrenchments, but of an insufficient character. There are no particular promises of further economies, while plans are being prepared for increased expenditures on public works. There have been heavy drains on all provinces. Premier Taschereau has pointed out that at least three of the Western Provinces have had "tremendous difficulties." The Toronto Globe believes that the need of the hour in the West is to institute "measures which will bring about a regime of economy as rigid as need be to maintain credit. Political developments in some parts of the West are not such as will make for increased confidence."

MR. DE VALERA LOSING GROUND

A few months ago it was generally assumed that Free State Ireland would be taking part in a general election almost immediately. The prospect now is that the appeal will be postponed, for Mr. de Valera realizes that he has been losing ground. He must find a pretext for dressing up the old issue in a new garb before he can hope to win again. The Fianna Fail Party has discussed election prospects. The majority of its members are against such a course in the immediate future. In the meantime the popularity of General O'Duffy is on the upgrade and the Blue Shirt movement is progressing.

With the removal of the Oath of Allegiance from the Free State Constitution the probability is that there will be Republican candidates whenever an election takes place. Tacitly these will be nominees of the Irish Republican Army. They may or may not be supporters of Mr. de Valera. Latterly he has had a breach with Republican extremists. The official organ of the Irish Republican Army has been denouncing the President and has consequently been suppressed. Very few seem to know what is passing in Mr. de Valera's mind at the present time, save that he is on the outlook for a strong enough issue to appeal to the passions of the people.

One thing seems certain, and that is that Mr. de Valera is committed to republicanism, and of the outright form. His Minister of Defence, Mr. Frank Aitken, says that if the Free State were completely free it would treat the representatives of any foreign king or president with all the respect and honor due to their positions. "The sooner," he says, "the British accept our right peacefully to reach the position in which a free and united Ireland can treat their King with honor and respect the better it will be for both countries. In any event it is only a matter of time until we ask the people to put an end to the present position of affairs."

Both General O'Duffy and Mr. Cosgrave, the former President of the Free State, have been indicting Mr. de Valera's regime, which they characterize as one of penury. Under it, in three years, the Free State's external trade has been reduced from £103,000,000 to £55,000,000. They say that the promise was made to the Irish people that markets other than that of Britain would be found for them. What has happened is that they have to buy in countries which will buy nothing from them. The result, according to General O'Duffy, is that economic ruin is spreading over the country, and the amount of poor relief has gone up by more than 25 per cent a year. In commenting on this condition, The London Daily Telegraph says that Mr. de Valera's ideal of isolation from Great Britain can only be obtained at the price of poverty. "It is not," says The Telegraph, "British gulle which ordains that but the nature of things. How long Irishmen will permit their present Government to wear away their strength in a chase for shadows is for their own decision."

THE CREDULOUS VOTER

Credulity is one of the prominent characteristics of mental limitations. It is illustrated in a definite way by the manner in which the promises of those seeking political office are believed. The more planks in a political platform which promise expenditure the greater the measure of support given to the party at the polls. Then, when the promises are fulfilled, and the bills have to be footed by the taxpayers, there is a wave of resentment against the political party responsible and it is turned out of office when it again appeals for support. The voters find they have been too credulous and execute a volte face in their opinions.

The Ottawa Journal says that one of the main reasons for the public's attitude towards expenditure is that a lot of the public do not realize that it is the people's money that Governments spend. That is a thought it seems impossible to innoculate the voters with, for there are many of them who either believe that a government has the purse of Fortunatus, or else that when the taxpayers are tapped they will be the lucky individuals to escape. No one ever escapes. It is the people as a whole who subscribe governmental expenditures.

The electorate stands in need of a whole lot of education, more especially in the art of logical reasoning. Taxpayers as a whole talk of economy. The political programmes to which they subscribe are those which promise expenditures. In the late election in British Columbia the slogan which swept a party into power was "work and wages." Except so far as the trend of conditions provides economic betterment it is the taxpayers who will find the money for "work and wages." The process means increased commitments, and consequently increased taxation to which all will contribute. The Ottawa Journal says that perhaps a day will come when people will act differently—"when their talk of economy will mean something; when their professions will have more relation to their personal practices." When that day comes, if ever, politicians will have to devise new slogans to secure power.

COMMUNISTIC PURGING

Apparently one must be stainless of suspicion and with purity of thought directed solely to advocacy of Communistic principles if membership in the Communist Party in Soviet Russia is to be permitted. That party has just gone through another great "purging." It has had a central purging commission, and preliminary figures of what has been accomplished, given publicity by M. Yaroslavsky, one of its members, illustrate the exclusiveness of the organization.

The Communist Party has three grades, sympathizers, probationers and members. Before the latest purge the party had 2,000,000 members, a somewhat insignificant fraction of Russia's population. It had 1,000,000 probationers as well. Under the purge, 270,000 members and 250,000 probationers have been expelled. In addition, 200,000 members and 210,000 probationers have been degraded. Of expulsions and degradations the highest percentage was in East Siberia, the Far East and the Ukraine, and the lowest in Moscow and Leningrad. The purest Communism is found in the Red Army and in the Ogpu. In these organizations expulsions did not reach 5 per cent.

THE RACE

Time is a phantom that I chase,
But he eludes me in the race.
I try to catch him as he goes,
Yet he escapes me on tiptoes.
I tried once quick to hold his hands,
But he moved fast; with reprimands
He glided past a month, a year,
And left me shivering with fear.
Both day and night he tireless seems
While I am weighted down with dreams.
Some days no phantom shall I chase,
But time will still keep up the race.

—Gatha Wood Taylor, in "Versecraft."

I was born sneering, but I struggle hard to overcome this defect.—Sir W. S. Gilbert.

Cynicism is intellectual dandyism.—Geo. Meredith.

The Weather

Meteorological Office, Victoria, B.C., at 8 p.m., February 5, 1934.

SYNOPSIS

The barometer remains low over Northern British Columbia, and light rains have occurred on the Coast and Lower Mainland. The temperatures are falling in Saskatchewan and Manitoba.

Juan de Fuca to Estevan—Moderate to fresh southerly winds, cloudy and mild, with rain.

PRECIPITATION AND TEMPERATURES

(For twelve hours ending 5 p.m.)

	Rain	Snow	Min.	Max.
Victoria	.01	--	40	52
Nanaimo	.05	--	43	54
Vancouver	.08	--	40	54
Kamloops	--	--	24	38
Prince George	--	--	6	46
Estevan Point	.08	--	44	48
Prince Rupert	.42	--	38	40
Dawson	--	--	20b	2b
Seattle	.02	--	44	58
Portland	.01	--	44	52
San Francisco	.06	--	50	60
Spokane	.02	--	36	42
Los Angeles	--	--	52	68
Penticton	--	--	26	--
Vernon	--	--	23	--
Grand Forks	--	trace	16	34
Nelson	--	1.0	23	32
Cranbrook	--	--	24	30
Calgary	--	--	12	46
Edmonton	--	--	14	28
Swift Current	--	--	14	36
Prince Albert	--	--	14	18
Qu'Appelle	--	--	18	24
Winnipeg	--	--	4	12
Moose Jaw	--	--	10	26
Sunday—				
Toronto	--	--	2	11
Ottawa	--	--	10b	6
Montreal	--	--	4b	2
Saint John	--	--	6	16
Halifax	--	--	12	22

SUNDAY

Maximum	45
Minimum	37
Average	41
Minimum on the grass	32

Weather, cloudy.
Sunshine, 2 hours 48 minutes.

MONDAY

Maximum	52
Minimum	39
Average	46
Minimum on the grass	34

Weather, cloudy.
Sunshine, 5 hours 24 minutes.
Rainfall, .03 inch (for 24 hours ending 5 p.m.).

5 P.M. WEATHER REPORTS

Victoria—Barometer, 30.18; calm; cloudy.

Vancouver—Barometer, 30.16; wind, E., 4 miles; fair.

Kamloops—Barometer, 30.20; wind, E., 12 miles; cloudy.

Prince George—Barometer, 29.92; wind, S.W., 10 miles; fair.

Prince Rupert—Barometer, 29.80; wind, S.E., 18 miles; raining.

Estevan Point—Barometer, 30.16; wind, S.E., 12 miles; cloudy.

Tatoosh—Barometer, 30.18; wind, E., 6 miles; raining.

Portland—Barometer, 30.14; wind, N., 4 miles; cloudy.

Seattle—Barometer, 30.14; wind, S.W., 6 miles; fair.

San Francisco—Barometer, 30.06; wind, S.E., 4 miles; cloudy.

Note and Comment

By R. B. D.

For, lo, the Winter is past, the rain is over and gone; the flowers appear on the earth; the time of the singing of birds is come, and the voice of the turtle is heard in the land.—Solomon.

The web of our life is of a mingled yarn, good and ill together.—Shakespeare.

The pessimist has had his day, and he enjoyed it in his own peculiar way. The optimist will have his day, and he will not be the only one who will enjoy it in a jolly sort of way. The optimist was the chap who was always hoping that he would see prosperity peering round the corner. The pessimist was the fellow who jeered and sneered at the optimist who never left his post near the corner. One of these days the pessimist will disappear round the corner along with the depression, and no one will be desolated in heart if he should never show his gloomy countenance again. None will miss him or lament his departure, except possibly certain politicians whose sole party capital is hard times.

• • •

There is no doubt at all that there has been a great change for the better in the business prospects of Canada. There is evidence of an improvement in the news printed daily in the newspapers. A new spirit has descended upon the business of almost every section of Canada. We say almost every section of Canada, because in a certain section there is an industrious element which appears to be determined to maintain a gloomy view of the conditions and the prospects. The signs of a change for the better have appeared in unexpected places, notably in the far Eastern provinces.

• • •

In those parts of Canada the Winter has been hard, and we who live in a softer climate naturally assume that extremely cold weather should congeal the lifeblood of trade as well as the vital current in the veins of human beings. Well, the contrary seems to be true. The cold weather has stimulated business—it has acted just as the cold weather always was expected to do in the days of the Canadian pioneers. The first settlers always maintained that hard weather made hard roads and facilitated business.

• • •

A few days ago we saw dispatches in the newspapers stating that there had been a tremendous revival in the transportation business of the Canadian Maritime Provinces. There has arisen such a demand for railway cars for the transportation of coal that the companies have difficulty in meeting the demand. It is an ill frost that brings nobody good. In one divisional point of the railways there has developed so much new business that not only cars and engines which had been laid by for years were rushed into use, but train crews which had been either without employment or only occasionally employed had been placed upon what were likely to prove regular runs.

• • •

The pessimist, before finally dodging around the corner, may say the above is only one straw and that it does not indicate a permanent settlement of the wind in one direction. But there are many straws drifting around. The railway companies report a large increase weekly in their car loadings. If merchandise is moving, business must be improving. Transportation may not be considered a key business, but it is the ring on which hangs all key businesses. For years new we have been "viewing with apprehension" the decline in car loadings and the steady fall in railway earnings. For years also we have been watching with alarm the decline in bank clearings. Those two factors may be considered the business barometer of the country and the hands of the instrument have been set at stormy weather. There are signs of a change, and as it cannot be a change for the worse, we are justified in assuming that it must be a change for the better.

• • •

There has been an unusual ebb of the tide of our business affairs. The tide has begun to flow. It will gather force as it returns, and if we have profited by recent experiences, measures should be taken to check it before it becomes a flood. The wise men who scan the physical universes and observe the stars in their courses declare that silent forces are the most powerful of all forces. The change in the tide of business has come about almost unobserved. It may be said that human agency had something to do with the welcome phenomenon. That is a matter upon which it would be unwise to dogmatise. Every individual is entitled to form and express his own opinion upon the subject. The candid person, even though a common politician, or a profound philosopher, should simply say, as he has said about money, that he does not know anything about it. The best thing for any of us to do is simply to welcome the phenomenon and enjoy contemplation of its revolutionary effects. The depression is passing, and no one will lament its departure, with the exception of the individuals we have mentioned. When we have been compelled to entertain an unwelcome guest, there can be little harm in speeding his departure.

NEW HYMNS OF GERMANIC CULT

Psalms of David "Purged From Jewish Taint" by Leader

BERLIN, Feb. 5 (AP).—A need for "thoroughly purging" the Psalms of David "from Jewish taint" was advanced yesterday in a new hymn book published by a leader of the new Germanic cult.

The book is by Wilhelm Teudt, a pioneer in the movement whose "guiding strength" is gained "from the religious inheritance of the German people," and consists of seventy-five revised Psalms—in blank verse—instead of the original 150.

How Teudt has rewritten the poems and "Germanized" them, is shown in this excerpt from his revision of the Eighty-Seventh Psalm:

EXAMPLE OF REVISION

"The Lord loveth the height of Germany more than all the dwellings abroad.

"The Lord loveth the yew tree of the Odenwald and the oak of the Baltic.

"I will make mention of the vulgar Euphrates and the Ganges, where our forefathers ruled.

"Behold the land of the Goths, the Longobards, and Andalusians; it shall be said our brethern were born and died there.

"But on Osning (part of the Teutoburger Forest) the Lord shall count those sprung from blood of the son of Mannus; Ingo Istu and Ermin." (Ancient German guards).

KING JAMES VERSION

The original, as contained in the authorized or King James version of the Bible, reads:

"His foundation is the holy mountains.

"The Lord loveth the gates of Zion more than all the dwellings of Jacob.

"Glorious things are spoken of thee, O City of God.

"I will make mention of Rahab and Babylon to them that know me; behold Philistia, and Tyre, with Ethiopia; this man was born there.

"And of Zion it shall be said, this and that man was born in her; and the highest himself shall establish her.

"The Lord shall count, when he writeth up the people, that this man was born there.

"As well the singers as the players of instruments shall be there: all my springs are in thee."

ANTI-FUNDAMENTALIST

Teudt frankly revealed himself as an anti-fundamentalist. In the forward to his volume he claimed that Christ was of pure Aryan blood—"His whole spirituality being foreign to Jews."

While not entirely eliminating the Old Testament, Teudt said many features in it were obnoxious and should be pruned.

The so-called Psalms of Revenge he eliminated altogether. He said he stood for a new religion which "united conceptions of God, nature, morality and heroism, which are the imperishable, God-given heritage of Germans."

Tides at Victoria

FEBRUARY

Time of tides (Pacific standard time), at Victoria, B.C., for the month of February, 1934.

Date	Time H.M.	Ht. Ft.	Time H.M.	Ht. Ft.	Time H.M.	Ht. Ft.	Time H.M.	Ht. Ft.
1 ..	6:10	8.2	10:30	7.4	14:10	6.2	22:19	3.7
2 ..	6:20	8.3	11:05	8.8	15:05	7.7	23:48	3.5
3 ..	6:30	8.3	11:56	8.3	16:06	7.1	23:10	4.3
4 ..	6:40	8.3	13:50	5.5	17:30	6.8	23:36	5.3
5 ..	6:49	8.8	13:50	4.7	19:55	6.1	23:30	5.8
6 ..	6:55	8.8	14:49	3.8	.....		.....	
7 ..	7:00	8.3	15:49	3.0	.....		.....	
8 ..	7:31	9.7	18:46	2.2	.....		.....	
9 ..	8:18	8.9	17:44	1.7	.....		.....	
10 ..	8:30	9.6	18:35	1.1	.....		.....	
11 ..	10:30	6.8	19:30	0.9	.....		.....	
12 ..	5:10	8.5	8:50	6.4	11:37	9.7	20:05	1.0
13 ..	4:43	8.3	4:05	7.7	13:40	9.4	20:45	1.5
14 ..	4:45	8.2	6:01	8.6	13:41	8.7	21:25	3.1
15 ..	4:55	8.2	9:55	6.1	14:48	8.3	23:03	3.1
16 ..	5:10	8.1	10:50	5.2	16:00	7.4	23:40	4.0
17 ..	5:34	8.4	11:49	4.7	17:30	6.8	23:10	5.1
18 ..	5:49	8.5	13:48	4.1	19:55	6.5	23:33	6.1
19 ..	6:10	8.6	13:50	3.6	.....		.....	
20 ..	6:30	8.6	14:50	3.4	.....		.....	
21 ..	6:48	8.6	15:51	3.0	.....		.....	
22 ..	8:51	8.7	18:50	2.5	.....		.....	
23 ..	4:50	8.8	17:45	2.7	.....		.....	
24 ..	4:35	8.6	18:30	3.5	.....		.....	
25 ..	4:41	8.7	8:20	8.2	10:07	6.3	19:10	3.4
26 ..	4:45	8.4	8:20	7.8	11:14	8.1	19:45	3.3
27 ..	4:39	8.2	8:30	7.4	13:10	8.1	20:19	3.6
28 ..	4:29	7.9	8:50	8.9	13:01	6.0	20:48	3.7

The time used is Pacific standard for the 120th Meridian west. It is counted from 0 to 24 hours, from midnight to midnight. The figures for height serve to distinguish high water from low water. Where blanks occur on the table, the tide rises or falls continuously during two successive tidal periods without turning.

The height is in feet and tenths of a foot, measured from the average level of low water.

To find the depth of water on the sill of the Esquimalt drydock, add 18.6 feet to the height of high water as above given.

To find the depth of water on the sill of the Songhees drydock, add 30 feet to the height of high water as above given.

SUNRISE AND SUNSET

FEBRUARY

Time of sunrise and sunset (Pacific standard time), at Victoria, B.C., for the month of February, 1934.

Day	Sunrise	Sunset	Day	Sunrise	Sunset
1	7:43	5:11	15	7:31	5:33
2	7:41	5:12	16	7:20	5:36
3	7:40	5:14	17	7:18	5:37
4	7:39	5:15	18	7:16	5:38
5	7:27	5:17	19	7:14	5:40
6	7:26	5:18	20	7:14	5:41
7	7:24	5:20	21	7:11	5:42
8	7:23	5:22	22	7:09	5:44
9	7:21	5:24	23	7:07	5:46
10	7:20	5:25	24	7:05	5:47
11	7:28	5:27	25	7:04	5:48
12	7:27	5:28	26	7:02	5:50
13	7:25	5:30	27	7:00	5:52
14	7:33	5:32	28	6:58	5:53

The Meteorological Observatory, Gonzales Heights, Victoria, B.C.

"With whom was your wife quarreling last night?"

"Oh—er—she was scolding the dog."

"Poor beast—I heard her threaten to take the front-door key away from him."

Letters to the Editor

No letter to the Editor will be inserted except over the proper signature and address of the writer. This rule admits of no exception.

WATER CHARGES

Sir,—I would like to say a few words regarding this increase of water service charge. Already the charge is excessive, and now they have raised it. Will the people just stop and think for a moment? In the first place we pay for the meter, then on top of that we pay rent for it, and the water people calmly tell us the meter does not belong to us.

I ask you, can anything be more unfair? Are we going to stand for such an imposition?

R. E. BAYLES.

Colwood, B.C., February 3, 1934.

A LETTER OF GRATITUDE

Sir,—Will you please give me space in your valuable paper to express my profound gratitude to the Canadian National Institute for the Blind, to Miss Stark, the field worker for the Canadian Institute, and to Mr. Fred Landsberg, the director for Vancouver Island for the Canadian National Institute. I shall never cease to praise God and to thank the Institute for the benefit that has come to me. For some years now I have been almost blind, not able to recognize even my own friends, except by the tones of the voice. Now I can see their faces and the flowers and all things that come near to me.

Since the operation performed on me by Dr. Keys, through the kind agency of the Institute, I am now living in an entirely new world: I now see men not as "trees walking," but as men, and I can distinguish one face from another. I shall ever pray God's richest blessing on the institute, which is caring for my unfortunate fellow citizens who are deprived of their eyesight.

F. RALPH.

624 Alpha Street, Victoria, B.C., February 5, 1934.

KILLING OF SEA LION

Sir,—Mr. Jones' letter dealt with essentially irrelevant matters of the question. The question was whether mercy was shown in the killing of the sea lion. No fair man puts his intelligence against that of any animal with the idea of equalization.

That the seal eats and destroys salmon is beside the point. The salmon may destroy something else, and so on. Anyway, were you to ask the salmon how he'd like things arranged—whether he'd prefer his natural state in the sea, or an unnatural condition in a tin—I think he'd choose the former state.

Then again, man (might) corner too many tins of salmon and incidentally breed capitalism, and capitalism may evolve to communism, and communism to a revolution. I'm not so sure that after a given profit—you continue still to put your name on a tin—that the contents of the tin is yours. What is there to retard me putting my name on a cloud?

But to return to the essentials. Every creature does feel a sense of its state, its weakness, its agony, its wants, its misery. It knows, in its own way, something of the Power from which it came, and it cries to this Power for good. The whole creation groans and pants to this Power, to be delivered from bondage. The seal may not treat salmon kindly, but itself may have to live down a greater adversity. What, for example, is more gruesome than its long agony at death. Man has been given a clearer light; and if Christianity has not increased our humanity, well, we can do very well without it! But I maintain it has, had we only the courage to follow its ethics.

Many correspondents seem to be unable to make up their minds whether the influence of Christianity advances or recedes. When they speak of leaving things to governments and science, they seem to imply Christ was an organization, and had no real figure. Allow me to congratulate the ladies on their vigorous defence of the sea lion; it is a sure sign our people are on the right trail—that long, long journey which leads to God.

E. R. ELLIS-TUCKER.

P.O. Box 292, Victoria, B.C., Jan. 31, 1934.

"PLANTS CLOSED"

Sir,—I see by Saturday's paper, an article from Port Alberni, dated February 2, stating that all reduction plants are closed. It goes on to state that herring fishing in Barkley Sound for reduction plants is practically over for this season. While there was no season closure officially announced, the herring run has fallen off to such an extent in the past ten days that it no longer paid to keep the plant open.

Now, I think it is about time that the Government should bring in a law to stop the reduction plants from using a food fish such as the herring to be used for oil and fertilizer. If such a thing is going to be allowed to go on there soon will be no herring to be had for fresh food market.

L. McBEATH.

614 Seaforth Street, Victoria, B.C., February 3, 1934.

THE NEW WAY TO PEACE

Sir,—Mr. Spencer Percival writes in your issue of January 30 criticizing some of the statements in my letter which appeared on January 24.

My answers to his criticisms are as follows:

He says that the strong British Navy in 1914 did not prevent war because the enemy nations thought that Great Britain would not go to war against them. To a certain degree this is true; but this does not hurt my argument in the least. For as is known to all, Great Britain in 1914 did have by far the most powerful navy in the world and this did not prevent the Great War. What reason have we to suppose that in the next war scare circumstances will be different, if the same old methods are pursued.

To Mr. Percival's supposition that another terrible war may result because the nations which desire peace may not be strong enough to stop those which desire war; the peace societies answer is this: There is not the slightest fear of this if the nations which desire peace will wholly and unreservedly work together. There are sixty-five nations in the world, fifty-four of these are now in the League of Nations. The worst war scaremongers can only suggest that at the very most three of the large nations might desire war (these incidentally are more likely to fight each other than to join with each other). Surely, if only fifty of the nations in the League observed Articles 10 and 16 of the Covenant, in their original form, they could stop the three even if they had disarmed more than these three. The peace societies, however, do not urge some nations to disarm more than others; they insist that all shall disarm in equal proportions.

Then Mr. Percival says: Why preach peace in Canada, why not go and preach it in Berlin.

The answer to this is that we preach peace in Canada chiefly because, as pointed out above, the new way we advocate for keeping peace between the nations is the same way which has been used successfully for keeping the peace within the nations. This way is the banding together of the peace-lovers and law-abiders so that collectively they are stronger than those who wish to break the law.

Article 10 of the League Covenant reads as follows:

The members of the League undertake to respect and preserve as against external aggression the territorial integrity and existing political independence of all members of the League. In case of any such aggression, or in case of any threat or danger of such aggression, the council shall advise upon the means by which this obligation shall be fulfilled.

This was signed in its full significance by forty-eight nations, including all the Allies of the Great War. It was rendered, however, practically a dead letter, by a recommendation of the Assembly of 1923. The Canadian delegation was largely responsible for this recommendation. It is only by restoring Article 10 to the position it was meant to hold (the heart of the Covenant), by the founders of the League, that world peace can be assured. If Canada was chiefly responsible for the weakening of this article, surely she will be of great weight in the campaign to restore it to strength. No nation, however strong, would dare play the aggressor, if she knew without a doubt, that all the members of the League would automatically move against her as soon as she started a war.

Mr. Percival seems to want the same result as we do—Peace. His way has been tried and found wanting. I would ask him, as a sportsman, to help ours to be given a fair trial, before he condemns it.

A. S. AVERILL,

Honorary Organizing Secretary, Victoria Branch, League of Nations Society, 1006 Government Street, Victoria, B.C., February 3, 1934.

BIBLE READING IN SCHOOLS

Sir,—My letter in a former issue on this subject has brought up the usual controversy, but the chief objection forthcoming at present seems to be that certain sections object to having to pay taxes for having the Bible read. Is it more expensive to teach the Ten Commandments, the Lord's Prayer and the Sermon on the Mount (the basis of our moral law) than to prosecute and maintain criminals, the grown-up children who have never had a chance to hear them. Sunday school teachers do their best, but the children in many cases will not attend except in the chance of a picnic or Christmas tree and never hear the Bible at home.

War, pestilence and famine have always followed the forsaking of God. It is claimed the Bible has been the foundation of the British Empire and without doubt we must uphold it.

Could not the women's auxiliary of every denomination take the matter up and form an organization with this object in view, and try to influence the school trustees and powers that be. No man is more loved, trusted and respected than one who has lived a life following the Bible precepts, rather than the man of the world, who is a smart go-getter with money, his only god, and whose thought is to get the start of his neighbor instead of loving him for himself.

God is love, love is God, love is the fulfilling of the law, and when it reigns, will end every depression. If each person would daily exercise a little more the reign of love, peace and prosperity is on the horizon.

JOHN B. ASHBY.

Ashby Point, Canoe, B.C., February 1, 1934.

An itinerant musician was stranded in a village one Sunday morning, and as he was playing his cornet in the street, he was approached by the clergyman of the parish, who said, "Do you know the fourth Commandment, my good man?"

"No," the man replied, "but if you'll just whistle it over, I'll do my best."

FIFTY YEARS AGO TODAY

(From The Daily British Colonist of February 6, 1884)

Customs Collections—The customs collections in British Columbia for the year ending June 30 last were $908,662.54, of which amount Victoria contributed $758,682.50; New Westminster, $88,842.59; Nanaimo, $30,377.79; Stikine, $246.26; Burrard Inlet, $8,160.30; Kootenay, $4,661.35, and Cariboo, $653.73. These figures were released from Ottawa yesterday.

New Factory—Messrs. Johnson, Walker & Flett are enclosing their new sash and door factory on the waterfront near the gas works, and the following machinery has been received by the steamers Mexico, Queen of the Pacific and George E. Starr, viz: A large California planer and matcher (this machine will tongue and groove fourteen-inch material); one mortising machine; one improved tenoning machine; a moulding machine; a band saw; Gear's variety moulder; cut off and rip saws; a sandpapering machine; patent sash and door clamp, besides other small machines.

Game Laws—Mr. Beevan has introduced a bill to amend the game law so as to make the season end on August 10 instead of September 1, as formerly. It is expected this bill will precipitate trouble from ardent hunters.

Amateur Concert—The amateur concert in Philharmonic Hall in aid of St. Michael's Hall will take place this evening at 8 o'clock.

Ford

You'll Save Money With a

FORD V-8

Ford V-8 is still the lowest-priced Canadian car on the market and it offers you more in comfort, performance, gasoline economy than any car you can buy.

National Motor Co., Ltd.

819 YATES ST.

True-to-Nature PLATES

Natural-looking teeth, perfect flesh-tint gums and plates are built up to fill those sunken hollows caused by the removal of natural teeth. Lowest possible prices.

DR. COULTAS

1300 Douglas St. (Grand Floor)

MAGICIAN GUEST OF LOCAL GYROS

Harry Blackstone Entertains Club Members With Series of Cards and Coin Tricks

Victoria Gyro Club members had as their guest at luncheon at the Empress Hotel grill yesterday noon, Harry Blackstone, renowned magician, appearing at the Capital Theatre.

Mr. Blackstone entertained the members with a number of card and coin tricks, which were highly amusing and exceptionally clever. During the fifteen-minute programme Mr. Blackstone succeeded in extracting a number of flags and a live rabbit from the coat of one of the Gyros. He also dealt a bridge hand and gave a player the cards he requested for a seven no trump bid.

Other guests at the luncheon included Theodore I. Seamon and Frank S. Murray, of Bates College, Maine, members of the debating team appearing at the Chamber of Commerce auditorium here tonight against a Victoria selection.

Military Activities

17TH FORTRESS CO. CORPS OF CAN. ENGRS.

Orders for week ending February 6, 1934, by Captain J. H. McIntosh, C. of C.E., Officer Commanding 17th Fortress Company, Corps of Can. Engrs., Esquimalt, B.C.

Parades—The 17th Fortress Company, C. of C.E., will parade at headquarters on Tuesday, February 6, at 8 p.m.; 8 to 8:30 p.m., section drill; 8:30 to 9:15 p.m., small arms training; 9:15 to 10 p.m., map reading.

Duties—To be orderly sergeant for ensuing week, Sergt. R. Mowatt, C. of C. E.

J. H. McINTOSH,
Captain, C. of C. E
Officer Commanding 17th Fortress Coy., C. of C.E., Esquimalt, B.C.

MOONRISE AND MOONSET

FEBRUARY

Time of moonrise and moonset (Pacific standard time), at Victoria, B.C., for the month of February, 1934.

Day	Rises	Sets
1	7.43 p.m.	8.27 a.m.
2	8.51 p.m.	8.42 a.m.
3	10.02 p.m.	8.58 a.m.
4	11.16 p.m.	9.14 a.m.
5	.....	9.32 a.m.
6	0.20 a.m.	9.55 a.m.
7	1.48 a.m.	10.34 a.m.
(Last Quarter on 7th)		
8	3.07 a.m.	11.04 a.m.
9	4.21 a.m.	12.00 p.m.
10	5.23 a.m.	1.10 p.m.
11	6.12 a.m.	2.22 p.m.
12	6.47 a.m.	4.01 p.m.
13	7.15 a.m.	6.26 p.m.
14	7.37 a.m.	6.51 p.m.
(New Moon on 14th)		
15	7.56 a.m.	6.13 p.m.
16	8.13 a.m.	6.30 p.m.
17	8.31 a.m.	10.48 p.m.
18	8.50 a.m.	11.01 a.m.
19	9.13 a.m.	.....
20	6.41 a.m.	1.13 a.m.
21	10.17 a.m.	2.31 a.m.
(First Quarter on 21st)		
22	11.01 a.m.	3.23 a.m.
23	11.54 a.m.	4.14 a.m.
24	12.58 p.m.	4.56 a.m.
25	3.03 p.m.	5.26 a.m.
26	2.11 p.m.	6.05 a.m.
27	4.31 p.m.	6.16 a.m.
28	5.20 p.m.	8.34 a.m.

The Meteorological Observatory, Gonzales Heights, Victoria, B.C.

Friend—There wasn't a very big account of your daughter's wedding in the paper this morning.

Father (sadly)—No, the big account was sent to me!

THE COLONIST IN LONDON

The Colonist may be procured at the International News Stand of Messrs. Selfridge & Co., Oxford Street.

LITCHFIELD'S, LIMITED

Booksellers and Stationers. Office Supplies of All Kinds.

1109 Government St. Phone E 9513

Mothers! You Asked for Them

Here they are. Size 10 years, in BOYS' BLUE DENIM RED TRIM COVERALLS. Made specially for us to retail at ____ $1.49

"THE WAREHOUSE"

1110 GOVERNMENT ST. PHONE E 3514

You Break 'em —We Fix 'em

Any and all kinds of furniture made as good as new again at reasonable cost. Estimates free.

The Red Cross Workshop

584-6 Johnson St. Phone E 3513

1930 Ford Coupe, $245.00

JONES BROS. SERVICE STATION, LTD.
Corner Yates and Quadra Phone E 4021

Wedding Invitations
Expertly Printed or Engraved
CAKE CARDS AND BOXES
Diggon-Hibben, Ltd.

EXPECTATION SURPASSED

Premier Reports B.C.'s Main Proposals Endorsed at Conference

VANCOUVER, Feb. 5 (CP).—British Columbia's two main proposals were unanimously endorsed at the Dominion Provincial Conference, and two subsidiary points are still open to negotiation.

Such was the summing up of the conference made by Premier T. D. Pattullo on his return from the East today. "Much more was accomplished than I ever dreamed of," he said.

The two main points were:

1. Unanimous endorsement of the necessity for instituting a works programme to reabsorb the unemployed.

2. Waiving of objection by every province against the Dominion taking whatever action it sees fit to assist any province financially.

"Mr. Bennett himself regarded this latter decision as the most important and far-reaching result attained at any such conference for many years," said Mr. Pattullo.

QUESTIONS STILL OPEN

The Provincial Premier was at pains to correct the impression arising from dispatches at the time that British Columbia's representations on the P.G.E. Railway question and on the subject of "better terms" under the Confederation pact had been turned down.

"Both questions are still open," he said. "The Maritime Provinces did not present their claims for a review of the Duncan report at the conference, as intimated in the press. It was arranged by private negotiation that they are to be laid before a special committee of the Dominion Cabinet.

"On Premier Bennett's own suggestion British Columbia's case for 'better terms,' and with regard to the P.G.E., will be laid before the same Cabinet committee."

With all this Mr. Pattullo expressed himself as well pleased.

EXTENT NOT DEFINED

No information was given at the conference as to the extent of the works programme, he said. He inferred that it would have to be on a large scale, as the Dominion and all the provinces were exceedingly anxious to get rid of the present relief system.

The conference, he said, convinced everybody that it was utterly impossible just to stop relief, and that only a works programme could diminish the amount.

"If I were doing it I would make it $200,000,000," said Mr. Pattullo.

He had submitted to Mr. Bennett, after the conference, a programme of works which the British Columbia Government wished to undertake on its own responsibility, and expected an answer from Ottawa on this proposal very shortly.

NECESSARY SUBMISSION

The submission to Ottawa was necessary because of the province's financial position, and the conference agreement that the Dominion should have a free hand to assist.

The Dominion works scheme is to be entirely a Dominion affair, said Mr. Pattullo. Hence the provincial scheme was entirely of a provincial nature, but it was hoped that the Dominion would make a loan to the province at a reasonably low rate of interest.

As only two weeks remain before the Legislature opens, Mr. Pattullo said he expected word from Ottawa in time to allow the Government to prepare its sessional programme.

PIMPLES GONE . . . FACE PERFECTLY CLEAR AFTER USING FRUIT-A-TIVES SAYS SWORN STATEMENT

Mrs. Grace Sansone, Toronto, Ont.

MRS. SANSONE in happy to voluntarily tell, in a *sworn statement*, how Fruit-a-tives gave her a perfectly clear skin because she wants others to benefit by her experience and to *be sure* of the facts. She states:—

"I do Solemnly Declare that I was troubled very badly with pimples. Then my husband recommended Fruit-a-tives to me. I tried them and am very thankful that I did. In a short time the pimples all left and my face was perfectly clear. My health improved greatly."

Mrs Grace Sansone

A sworn statement to the above effect was made before a Notary Public at Toronto, October 24th, 1933. Original on file.

FRUIT-A-TIVES—25c and 50c at all Drug Stores

FUNERAL NOTICE

A meeting of Camosun Lodge, No. 80, A.F. & A.M., will be held in the Masonic Temple, Flagard Street, on Wednesday, February 7, 1934, at 2.45 p.m. sharp, for the purpose of attending the funeral of our late brother, James Wilson Young.

Members of city lodges and sojourning brethren in good standing are requested to attend.

By order of the Worshipful Master.
M. H. TAYLOR, P.M.,
Secretary.

Fill All Lamp Sockets

Empty lamp sockets give a room a dreary appearance. Fill them with MAZDA lamps and note the improvement. Always keep MAZDA lamps on hand.

B.C. ELECTRIC

"Build B.C. Payrolls"

Strong Praise But Sweet

We get letters that give unstinted praise to Pacific Milk. It brings a blush to the cheek but an aroma that is sweet because the patrons writing like this good milk, we believe, very much.

PACIFIC MILK
"100% B.C. Owned and Controlled"
Plant at Abbotsford

NEW ROLLS BEING MADE

City Assessor's Office Has Big Task Computing 1935 Values

The city assessor's office is busily engaged in making out new assessment rolls for the assessor and collector. This, coupled with the work of preparing the 1935 assessment, has created an unusually heavy period of work for this office.

Twenty-four sets of books, for both the treasury and assessor's department, will have to be compiled, giving a complete description of the 19,000 parcels of property in the city together with the 1934 assessment.

This work has to be completed before it is possible for the treasury department to calculate tax notices before mailing to property holders in the late Spring.

While the office is engaged in this work, the assessor and assistant assessor are busy revaluing lands and improvements for the 1935 roll.

Considerable of this work already has been done, an early start having been made in anticipation of the heavy load to be carried this year. However, there are many properties that have to be given special attention, not to mention any new buildings that may be constructed between now and when the Court of Revision sits next October.

LAID AT REST

The funeral of Jabez John Russell was held yesterday afternoon. Relatives and a very large gathering of friends attended the very impressive service conducted by Rev. James Hood. John T. Braden, represented the Society for the Prevention of Cruelty to Animals. The pallbearers were: R. Margison, L. L. Guptill, W. Harper and J. King. The remains were laid at rest in the family plot at Ross Bay Cemetery.

MANY HOMES ENDANGERED

Mayor Says Earnest Effort Will Have to Be Made to Relieve Wage Earners

Although collection of arrears in taxes during 1933 showed an increase over the 1932, Mayor David Leeming yesterday declared that improved properties two years in arrears in taxes had reached alarming proportions.

One out of every eighty pieces of improved property was two years in arrears in taxes, the Mayor said. This means that unless one year's tax bill is met before the final date for payment of 1934 taxes is passed, these properties will go to the tax sale.

Early in the depression, the situation confronting the city was how to keep vacant properties on the tax roll. A far more serious situation had arisen, however, the Mayor declared, and that was how to prevent improved properties coming onto the city's reverted list, and how to prevent the wage earner from losing his home.

It was a matter that would have to be dealt with very earnestly, His Worship stated, and some change made in the existing legislation so that wage earners would not be deprived of their homes.

"Of course," he added, "the most important thing of all is to get tax rates down within the realm of reason."

HISTORIC GROUND GIVEN TO NATION

Lord and Lady Bledisloe Make Fine Presentation to People of New Zealand

WELLINGTON, N.Z., Feb. 5 (CP).—Lord Bledisloe, Governor-General of New Zealand, and Lady Bledisloe today handed over to the nation the historic site of Waitangi, on which the famous treaty was signed between Governor Hobson and the Maori chiefs, which led to New Zealand coming under British sovereignty. The site was purchased recently by Lord and Lady Bledisloe.

Representatives of all the Maori tribes, and thousands of New Zealanders and Australians, assembled for the ceremony.

Mayor Will Return Commander's Visit

As newly-appointed commander-in-charge at the Esquimalt Naval Base, Commander W. J. R. Beech, R.C.N., paid his first official call on Mayor David Leeming at the City Hall, yesterday morning. He was accompanied by Lieut.-Commander H. R. Tingley. The Mayor will return the compliment today.

ESTABLISHED 1885
Men's Ritchie Oxfords $5.00
MAYNARD'S SHOE STORE
649 Yates Street "Where Most People Trade" Phone G 6514

DENTAL PLATES

$10
Fully Guaranteed
Plates Repaired, Sterilized and Polished, $1.00
STOVER DENTAL LABORATORIES
707½ Fort Street Phone G 4811

SPOKE AT COURTENAY

COURTENAY, Feb. 4. — Rev. Robert Connell, C.C.F. leader of the Opposition, addressed a large audience in the Native Sons' Hall, here, on Saturday night.

TRUSTEES WILL DRAFT BUDGET

Estimates Must Be Slashed $9,000 to Reach Last Year's Total

Confronted with reduced revenues, due to smaller Government grants, the City School Board will meet in special session, Wednesday night, at 8 o'clock, to discuss the drafting of the 1934 estimates.

The trustees are faced with curtailing expenditures by $9,000 if the budget is to be balanced at the same total as last year, which was $451,990.

During the last three years, $180,000 has been struck from the city's educational budget, so that little is left for the board to work upon. Included in this $180,000 reduction are salary cuts amounting to 15 per cent, and the trustees are not anxious to further curtail salaries at a time when commodity prices are on the rise, it was stated.

The buildings and grounds committee, it was reported, had reached almost the limit of its economy, and, in fact, had let certain works go last year that should have been done and cannot be overlooked this year.

However, it is expected this part of the budget, together with those estimates covering the purchase of supplies, will bear the full brunt of the economy axxe on Wednesday night.

SCIENCE PROVIDES PROOF OF GUILT

Two Vancouver Burglars Convicted by Fragments of Wood and Glass and Fingerprints

VANCOUVER, Feb. 5 (CP). — Links supplied by the science and identification bureaus of the Vancouver police completed the chain of evidence which convicted James Daniels and William Burley, in police court, today, of breaking into Hotel Canada cigar stand, Richards Street, on January 26.

Constables W. G. Thompson and J. McQuarrie arrested Daniels in a lane near the hotel, and found a quantity of cigarettes near where he had first been seen by them. Later they discovered the cigar store had been broken into. Burley was arrested some time later.

Careful investigation by detectives and the constables resulted in a quantity of scraps of glass and wood taken from the stand and the clothing of the accused being turned over to Inspector J. W. Vance of the science bureau, and a piece of glass bearing a fingerprint being given into the hands of Detective H. Goodmurphy of the identification department.

Inspector Vance, on the witness stand, swore that he found particles of glass and splinters of wood on the clothing of the accused. He was positive these particles came from the cigar stand. The particles taken from the men's clothing and the samples taken from the stand were entered as exhibits, and Inspector Vance pointed out a peculiar type of paint on all exhibits.

Detective Goodmurphy took the stand and declared that the fingerprint found on a piece of glass at the stand was that of Burley. He submitted photographs in proof of his declaration.

MEISTERSINGERS TO SING AT SHAWNIGAN

SHAWNIGAN LAKE, Feb. 5.—The Meistersingers, of Victoria, after their very successful opening concert in Victoria last week are putting on the same programme at the S.L.A.A., Shawnigan Lake, on Wednesday evening, February 7.

The soloists will be Thelma Johns, soprano; Llewellyn Jones, tenor; Wilfred Johns, tenor; Pierre Timp, baritone; Percy Micklgburgh, basso, with Grace Allen, L.A.B., as accompanist. Musical numbers from the old masters, Gounod, Verdi, Wagner, Mozart and others will be given as choruses, besides excerpts from Il Travatore and Robin Hood, under the conductorship of Frederic King

CHEVROLET GM GENERAL MOTORS PRODUCTS

The Leader Announces

The Revolutionary NEW CHEVROLET

Embodying the Greatest Advances in Low Priced Car Design Since the Pioneer Chevrolet Six of 1929

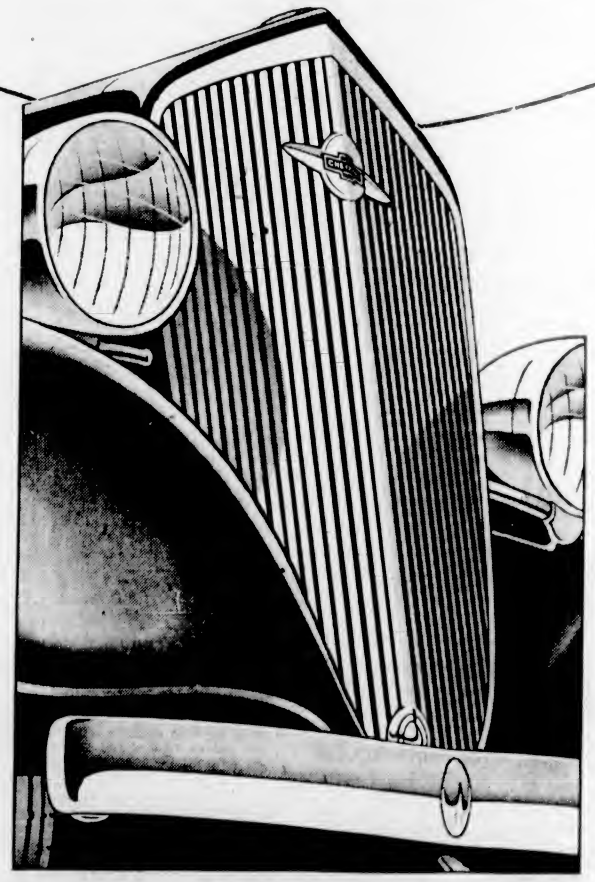

DO YOU remember the pioneer Chevrolet Six of 1929—the car that changed everybody's ideas about smoothness, comfort and performance in the low-price field? Now we urge you to see and drive *another* revolutionary Chevrolet — the new Chevrolet for 1934! We have given it "Knee-Action" front wheels—so that now you can enjoy a true FLOATING RIDE. We've developed an advanced design of the famous, proved Chevrolet engine — giving more power and greater performance with actually *less* cost for gasoline and oil. Chevrolet engineers have perfected safer, more positive-acting brakes. They've built a new, stronger YK-frame—lengthening the chassis and redistributing the car's weight so that the sturdy, airstreamed Fisher Bodies are larger and roomier than ever. Fisher has designed an improved, built-in system of quiet No-Draft Ventilation. Drive the 1934 Chevrolet just once—compare it—and you'll never be satisfied with *any* other car in its class. Because only Chevrolet — Canada's outstanding sales leader — backed by the practical design-ideas of 60,000 Canadian motorists*—could build *one* low priced car with *all* these great advancements.

*Gathered through General Motors "Customer Research" questionnaires.

THE FLOATING RIDE

With Knee-Action Front Wheels

Because of stiff front springs and rigid front axle, conventional cars bounce when meeting a bump—jarring you. Now the front wheels of the new Chevrolet rise and fall like knees, conforming flexibly to road irregularities while the car and passengers float steadily ahead on "even keel". Other features contributing to THE FLOATING RIDE include . . . Balanced Springing; Double-acting Front Shock Absorbers; Greatly Improved Steering.

MORE POWERFUL ENGINE

New "Blue Flame" cylinder head insures complete combustion of fuel. Thus, horsepower, smoothness and acceleration are increased, while gasoline consumption is *actually lower*.

STURDIER, ROOMIER FISHER BODIES
LARGER, AIR-COOLED BRAKES
EXCLUSIVE FISHER VENTILATION
NEW, STRONGER "YK" FRAME
AUTOMATIC STARTERATOR
OCTANE SELECTOR ENDS "KNOCK"
WIRED FOR RADIO

General Motors Silver Anniversary

C-148

WE INVITE YOU—ENJOY THE FLOATING RIDE

Preview Showing in Victoria

ON THE MAIN FLOOR **DAVID SPENCER, LIMITED**

BY SPECIAL ARRANGEMENT WITH

THE MOTOR HOUSE (VICTORIA) LIMITED

CHEVROLET DEALERS
971 YATES STREET

• • • GENERAL AUTO SALES, LTD. • • • NANAIMO • • •

H. O. KIRKHAM & CO., LTD.
612 Fort Street

Braemar Creamed Honey 1-lb. bricks ..... 19¢
M.B. Choice Whole Clams 1-lb. tins, 2 for ..... 25¢
Christie's Sodas Bulk, lb. ..... 14¢
Goblin Choice Saanich Pears 2's, 2 tins ..... 35¢
Minced Beef, 3 lbs. ..... 25¢
Stew Lamb or Veal, 3 lbs. 25¢
Corned Beef or Headcheese Per lb. ..... 15¢
Rib Lamb Chops, lb. ..... 18¢
1 lb. Steak, ¼-lb. Kidney, 15¢
S.P. Cottage Rolls Per lb. ..... 16¢
Fresh Herring Cash and Carry, lb. ..... 5¢
Fresh Whiting Cash and Carry, lb. ..... 6¢

Spray During February

We Have a Full Line of Sprays and Spray Pumps
LIME AND SULPHUR
In barrels and in 4-gallon, 1-gallon, ½-gallon and quart tins.
KLEENUP OIL SPRAY
In bulk and barrels and in 4-gallon, 1-gallon, ½-gallon and quart tins.
Bordeaux Mixture, Black Leaf "40," Arsenate of Lead, Whale Oil Soap, Klensol, Soil Insecticides, Lime for Whitewashing and Garden Use
WE RETAIL AND DELIVER
SCOTT & PEDEN
HAY GRAIN GROCERIES
Phone G 7181 for All Departments — Corner Store and Cormorant Streets

You Owe Yourself Protection Through
Fire INSURANCE Automobile
ELSIE B. RICHARDS
Suite 7, Metropolitan Building, Opposite Postoffice
PHONE E MPIRE 7722

Low Excursion Fares—United Stages From Victoria B.C.

TO	Single	Return
PORTLAND	$ 4.50	$ 8.00
SAN FRANCISCO	15.00	27.00
LONG BEACH	17.50	31.50
LOS ANGELES	17.50	31.50

New Individual Reclining Chair Parlor Coaches
Tickets and Information:
ROOM 808, BANK OF TORONTO BUILDING
Telephone G 2533 — Victoria, B.C.

Special Yardwood Sale
Dryland $2.75 Bone-Dry $4.00
SOOKE LAKE DRYLAND WOOD CO.
E 3341

FINANCES WILL BE DISCUSSED

Saanich Municipal Bodies to Hold Joint Meeting Before Striking 1934 Budget

Representatives of Saanich Municipal Council and School Board will meet to discuss the financial status of the municipality on Wednesday, at 7:30 o'clock, preparatory to compiling the 1934 budget.

Reeve William Crouch and Councillor W. R. Woods, chairman of the finance committee of the council, and school board chairman, William W. Duncan, and Trustee Walter P. Jeune, chairman of that body's finance committee, will meet at the Municipal Hall. The reeve is expected to outline the condition of the municipality and seek the board's co-operation in paring down their estimates.

The school board and police commission will meet immediately following the discussion. It is reported that the commission will tentatively set its 1934 expenditures, while the school board will continue its consideration of estimates, a draft of which was presented at the last meeting.

Announcements

Take both your courage and your mirror to the window—examine your face in the bright sunshine—what do you find? Father Time's fingerprints? That does not matter! But ugly disfiguring hairs and moles do because they are utterly disenchanting. Happily they will be removed with absolute and perfect safety. Call for booklet. Miss Hanman, 503 Sayward Bldg., Phone G 7642.

There's a lot of satisfaction in knowing that your desires will be carried out when you order from a dependable, established business house, and to know that you will get value received, plus printing, that helps. See us. The Colonist, 1211 Broad Street, phone G 5241.

Women's Canadian Club, Empress Hotel, Tuesday, February 6, 2:45 p.m. Mr. Allard de Ridder—"The Value of a Symphony Orchestra to a Community." Soloist, Mrs. de Ridder. Accompanist, Mrs. Philip Malkin.

Victoria Musical Arts present Gwendoline Harper, Edgar Holloway and Jacqueline Rosial, Wednesday, February 7, Shrine Auditorium, 8:15 p.m.

New English Wools at the Beehive—Our wools are just a little different. Patons & Baldwin's from 10c an ounce.

Ladies' Handbags—Discontinued numbers, clearing at half price. McMartin's Leather Goods, 716 Yates Street.

Imported Wallpapers — New low prices. Harkness & Son, 919 Pandora Avenue.

Paisley Cleaners and Dyers. We call and deliver. Phone G 3724.

NEW CHEVROLET IS ON DISPLAY

Smart 1934 Model Shown On Main Floor of David Spencer Limited

The new Chevrolet for 1934 made its debut in Victoria at the special preview showing on the main floor of David Spencer, Limited. By special arrangement with the department store, the Motor House, Limited, 971 Yates Street, local Chevrolet dealers, were able to present the new car in the heart of the shopping district.

The new Chevrolet shows that particular attention has been given to the design of the car in order to assure driver and passenger comfort. The new car is longer, having a 112-inch wheel-base, and more powerful. The engine is placed several inches forward in the chassis and the seating has been improved.

In appearance, the Chevrolet has been accentuated by the actual length plus the streamlining of the body, with a big list of improvements. With its "knee-action" front wheels and improved rear spring suspension there is a more balanced distribution of weight, which insures riding comfort and improved steering stability. The engine has new features and refinements with more power and smoother operation and develops eighty horsepower at 3,300 revolutions per minute.

Fisher no-draft ventilation is again featured in the closed models. The new models also offer the "Starterator," which eliminates a starting button, being coincidental with the foot accelerator.

CHURCH HOLDS ANNIVERSARY

Decade of Service Is Commemorated by Service at St. Alban's

Marking the tenth anniversary of the erection of St. Alban's Church, here, services were conducted Sunday by Rt. Rev. C. D. Schofield, D.D., Bishop of Columbia, and Rev. N. E. Smith, rector. Both services were well attended.

A Communion bread box was dedicated by Bishop Schofield as a memorial to the late Mrs. Groucher. Holy Communion was celebrated as the first of a series of lengthy services throughout the day by Rev. John W. Leighton, of Tofino, assisted by Rev. F. W. Weaver, priest in charge, at 8 o'clock. A short children's service was conducted at 10 o'clock.

Miss Esther Pimm officiated at the organ during the morning service at which Holy Communion was also administered. At the special Evensong services, conducted by Mr. Smith, a solemn Te Deum was sung.

Tomorrow evening a parish social will be held in St. Barnabas' Hall, Cook and Caledonia Streets, to which members of St. Alban's Church and their friends are invited.

Dr. Wood's
Norway Pine Syrup

"Only a Trifling Cough I'll Soon be Rid of It"

Thousands have said this; thousands have neglected the cough; thousands have suffered from some form of bronchial trouble because of this neglect.

Never neglect a cold or cough; there can be but one result; the pulmonary organs may become affected and cause years of suffering.

Get rid of the trouble at once by using Dr. Wood's Norway Pine Syrup. It strikes at the foundation of the trouble and relieves colds, coughs, bronchitis and other air passage affections.

Price, 35c. a bottle, large family size, 60c.; at drug and general stores; put up only by The T. Milburn Co., Limited, Toronto, Ont.

Councillors Want Recess in Order To Enjoy a Smoke

Ten-Minute Interval for Esquimalt Body at Future Meetings for This Purpose

To smoke, or not to smoke—at council meetings? This is the question that confronted Esquimalt Council last night, after members of the board had gone without a cigarette for one hour and a half. It was finally decided to have a recess every council night, at 9 o'clock, for ten minutes, for this purpose.

Reeve Alexander Lockley stated that he felt "nothing looks more sloppy than the council smoking while transacting municipal business."

"Well, to bring matters to a head and decide a future policy, I move we stop meetings at 9 o'clock, for ten minutes, in order to have a smoke," declared Councillor Neil Fraser.

"Second the motion," promptly added Councillor Philip S. Going.

Whereupon Councillors Fraser, Going and Thomas Hadfield brought forth cigarettes and enjoyed their first smoke of the evening.

URGES DRASTIC RELIEF POLICY

Esquimalt Unemployed Seek Changes in Administration of Assistance

Drastic changes in the present administration of Esquimalt relief were advocated by a delegation of unemployed, headed by Thomas Brigdon, who waited on the municipal council last night. No action was taken by that body, but the delegation was advised it would be wise to interview the Provincial Government. Reeve Alexander Lockley stated he and members of the council would accompany an delegation to Parliament Buildings on behalf of unemployed men.

The suggestions advanced by the delegation of twenty-four included a minimum of two days' relief work per week at $3 per day, for all unemployed workers with dependents; free water supply for unemployed; rent allowance not less than $5.50 per month for all persons housing tenants on relief; a monthly credit toward unpaid municipal taxes of $5.50 per month for all relief workers owning their own homes; and a uniform scale of relief for unemployed single men of five and a half days' relief work per month at $3 a day, a total of $16.50 per month. These improvements should be placed into effect until such times as the Provincial Government presents "work and wages."

SEVERAL SPEAKERS

Rev. Father A. B. Wood was chief spokesman for the delegation, and C. Walcroft, R. Irving, A. Simmonds and C. Cammiade outlined various aspects of the suggestions advanced by the delegation.

Father Wood stated that the municipal council was the only body to which the unemployed could turn for a sympathetic hearing. He maintained the men were not agitators. He was fully aware of the difficulties facing the council in times of depression, but he felt sure that body would assist to its utmost.

Father Wood asked that when any public works were being planned in the municipality by the Federal or Provincial Governments, the council should seek to have the unemployed men of the municipality cared for.

At this point other members of the delegation expressed their views. Reeve Alexander Lockley informed the men that due to the present financial state of Esquimalt, it would be impossible to raise the relief scale. He pointed out that although relief works had been stopped for the time being, it was only until negotiations could be completed with the bank.

COUNCILLOR HEALD

Councillor Albert Heald was of the opinion that Reeve Lockley had painted too black a picture. He was sure that certain funds could be appropriated to carry on relief for another six months. He told of the efforts that body had made during his term as reeve, from 1932-33, to raise funds for relief. "We even passed the hat around," he stated.

Councillor Heald affirmed that it was likely $1,000 could be appropriated from the dog tax fund, $770 from the sewer loan account, and some $2,000 from the sewer loan sinking fund account for reconstruction of a sewer over Skinner's flats. This would be a major undertaking and would greatly benefit the municipality.

He stated the men would be unable to get an increase in the relief scale at this time, due to the lack of finances in the municipality.

CRIMINAL CASES ON LIST TODAY

Rex vs. White and Rex vs. Stogryn Set Down for Hearing in Appeal Court Here

With the civil action of Dallimore vs. Maunsell hearing an ending in the British Columbia Court of Appeal here, two criminal appeals were assigned places on the list for hearing today.

Rex vs. White, in which the appellant will be represented by Stuart Henderson, and Rex vs. Stogryn, are the two appeals set down for hearing today.

The civil appeal, Robertson (R.) vs. Vivian et al. (A.), is also on the peremptory list for today.

Two other criminal appeals are expected to be spoken to today by Carew Martin, who represents the Crown in the criminal cases at the present sitting of the court. These latter are Rex vs. Kerr, and Rex vs. Jones, both from the Mainland. The former has to do with a cheque, and the latter with the stealing of an automobile.

QUAD CLUB TO MEET

When the Y.M.C.A. Quad Club meets tonight at 7 o'clock, Alex Gray, Ronald McRae and Charles MacLeod will give brief addresses.

TO CONTROL TAXI RATES

Industrial Committee Favors Regulation of Prices—Power Will Be Sought

Recommendation that the city obtain the necessary power to accede to the requests contained in a petition presented the City Council by the taxi drivers of this city, is expected to go forward to the council from the industrial committee.

Opinion of counsel for the city, however, will first be sought, although H. S. Pringle, city solicitor, has expressed the view that the city has not the right under the present legislation to control taxi-cab rates. However, if some means can be found to grant the request of the taxi-cab operators without having to secure the power through a private bill at the forthcoming sitting of the Legislature, then the present city by-law will be changed so as to set a minimum rate.

NEED SPECIAL ACT

It is expected, however, that special legislation will have to be sought, as was the case with the city of Vancouver, which had to have its charter amended before the taxi-cab operators could be given a by-law governing the minimum rate.

If the taxi-cab operators are given a price-controlling by-law, it is expected that the council will insist that clauses be included in the by-law making compulsory the carrying of insurance to protect patrons from damages in accidents, or beneficiaries in case of loss of life. Other rules, more stringent than now enforced, also are expected to be embodied in the new legislation.

MOVE AGAINST BEER LICENCE

Ministers Petition Attorney-General — To Photest Movie Billboards

Strenuous objection was taken against the granting of a beer licence at Four-Mile Hill at the monthly meeting of the Ministerial Association yesterday morning at the Y.M.C.A. In addition to the formal resolution, a largely signed petition will be presented to the Attorney-General in person by way of protest.

The petition claims that there is not any more need than there was last year, when the application was refused. Further considerations were the dangerous situation of the proposed location and also that Saanich and Victoria had voted as opposed to such licences.

Another protest was voiced, in this instance, against the exposure recently of what was held to be indecent pictures on the billboards of a moving picture concern. The members of the association who brought the matter before the Attorney-General and later to the attention of the Chief of Police, were advised by the latter to make a protest to the moving picture censor. This will be done.

ASK RETURN VISIT

Rev. Robert Connell, who spoke to the association last month on "Economics and the Christian Church," will be asked to pay a return visit, at which an opportunity will be given for the asking and answering of questions.

Rev. W. R. Brown was appointed delegate to represent the association at the meeting, regarding vocational training for the unemployed. The ministerial representative on the Social Welfare Council will be Adjutant Thierstein, of the Salvation Army.

Rev. Charles Bishop, of Lethbridge, who is convalescing here, was given the privileges of corresponding member.

FINANCIAL STATE TO BE OUTLINED

Esquimalt Council to Discuss Municipality's Condition at Special Session Monday

In order to discuss the municipality's financial condition thoroughly, before setting the 1934 budget, Esquimalt Council will hold a special meeting on Monday evening, it was decided by that body last night.

It is expected relations with the bank will be outlined and further discussions on the issuance of the $30,000 bond will take place.

According to a report submitted by chairman of the relief committee, Councillor Neil Fraser, forty-three married men and twenty-three single men received relief during January. Accounts amounting to $21,680.77, in January, were ordered paid. A grant of $48.81 was made to the Central Exchange.

Final reading was given to the Tax Sale Lands By-law, authorizing the reeve and municipal clerk to transact reverted land sales on behalf of the municipality. Preliminary readings to the Sewer Construction and Rental By-law, decreasing the sewer frontage rate from 11 cents to 8 cents, and the annual Loan By-law, legalizing the borrowing of $70,000 to defray accounts of Esquimalt, were also given.

An offer of $146 for three lots at Woolwich and Carden Streets, made by Mrs. W. M. C. Earl, 1590 Haig Street, was accepted by the council. Esquimalt Council decided to discontinue its membership in the Union of Canadian Municipalities.

Colds Checked
By modern vaporizing ointment—Just rub on
VICKS VAPORUB
ACTS IN WAYS AT ONCE

City and District

Adjourned Meeting — The adjourned monthly meeting of the Lake Hill Community Centre will be held in the hall at 8 o'clock tonight.

Building Permits — Thirty-eight building permits for work valued at $10,629 were issued by the city building inspector during the month of January. None of the permits were for new homes.

Conducting Search—Missing from his home on Wilkinson Road since Friday, city police yesterday were assisting in a search for Thomas Boyles. Forty-six years old, Mr. Boyles is five feet six inches tall.

Ward Seven Ratepayers—A meeting of Ward Seven Ratepayers' Association will be held in the Tillicum School on Friday evening, at 8 o'clock. All ratepayers of the ward are invited to attend.

Drove Through Zone — Charged with having driven through a safety zone, with one of its trucks, the Independent Fruit Company was fined $5 in the city police court yesterday. The driver said he had to do this to avoid hitting another car.

Set Dates—In the county court yesterday Judge J. Charles McIntosh was present and arranged dates for the hearing of trials in several of those set down for the month. Judge McIntosh had to leave again later in the day to carry on judicial work on the Mainland.

Tax Arrears — Collection of tax arrears for the first month of this year by the city amounts to $10,381.61, it was announced by treasury department officials yesterday. This sum represents $6,663.39 in payment of 1933 accounts and $3,716.22 in payment of 1932 accounts.

Will Speak Tonight—The Victoria Horticultural Society will hold its regular monthly meeting tonight in the City Hall commencing at 8 o'clock, when F. A. Saunders will speak on "The Culture of Chrysanthemums." Anyone interested is cordially invited to the meeting.

Common Danges Cases—In the city police court yesterday Jerry Cunningham pleaded guilty to driving to the common danger and was fined $20. C. B. Low pleaded not guilty to a similar charge. His counsel, J. B. Clearihue, explained there were extenuating circumstances. He was fined $10.

Magician to Appear — Harry Blackstone, noted magician now appearing in Victoria, will contribute to the programme today at the Kiwanis Club luncheon at 12:10 p.m. in the Empress Hotel. The two members of the Bates College debating team will address the Kiwanians.

Report for Session—The report of Price, Waterhouse & Company, auditors appointed by the Government to make a special study of trust and other special funds in charge of the Province, will be ready in time for presentation during the coming session, Hon. John Hart, Minister of Finance, stated yesterday.

Hold Smoker — An enjoyable smoker was held at the clubrooms of the Army and Navy Veterans on Saturday evening. The following contributed to the programme: Comrades Yulow, W. Smith, Jones, W. Ryan and Corson. The monthly grand concert will be held on Saturday, February 10, at 8 p.m. A special programme is being arranged.

Farmers Await Policy — Northern areas of the province which failed last year to produce enough seed for this year's planting are pressing for early determination of the provincial seed grain policy for 1934. Provincial assistance with seed distribution may be necessary in some areas unless shortages similar to the past are again to be encountered, it is intimated.

Forgot Rules — There were seven more motorists yesterday fined in police court when they pleaded guilty to charges of violating traffic regulations. William R. Quagliotti, Robert Bianco and John Pannell were fined $2.50 each for parking over an hour, and R. H. Hale, George M. McGregor, D. Ritchie and Jack Norsworthy paid $5 fines for failing to have rear lights burning on their cars.

Failed to Vote—Some 1,700 provincial voters in Saanich who failed to cast a ballot at the last election face disfranchisement unless they apply with affidavits on or before February 19, it was stated yesterday by J. G. Dobbs, registrar for the district. Notification has been sent to those concerned, Mr. Dobbs intimated, and affidavits should be returned to him, in care of R.M.D. 4, Saanich.

New Home—The first permit for construction of a home in Victoria this year was issued yesterday by the city building inspector. This house, a five-roomed stucco dwelling, will cost approximately $2,000, and will be built for Mrs. Emma Naylor by James Fairall, contractor. A permit for the construction of a $1,500 addition to the home of J. W. Spencer, Joan Crescent, also was issued yesterday.

Grazing Threatened — Serious threat of exhaustion of range feed for livestock if British Columbia producers insist on grazing their cattle on concentrated areas, to the exclusion of abundant feed at the timberline, is being pointed out to the Government currently by grazing officials. A provincial conference with livestock men will take place on the Mainland shortly in connection with the matter.

Cabinet Movements — Hon. A. W. Gray, Minister of Lands, returned to the city yesterday from the Mainland. Hon. G. S. Pearson, Minister of Mines, after a week-end here, left again for Nanaimo, in connection with departmental affairs. Hon. K. C. MacDonald, Minister of Agriculture, was in the Interior in connection with the work of farmers' institutes, but is expected back tomorrow. Remaining members of the Cabinet in town were busy with their departmental estimates, now under a third review.

File Tax Returns—To avoid a last-minute rush, provincial taxpayers who make personal returns on income to the provincial assessor are urged to get their returns in early. February 28 is the final date for personal returns on income received during 1933. At the last date, however, a congestion of returns makes the work of recording staffs unduly onerous. Early filing of returns would more evenly distribute the work, it was pointed out yesterday by taxation officials of the Government. Forms may be obtained from the provincial assessor or from other provincial agencies afield.

Wills Probated — Wills recently probated in the Supreme Court here include: Stephen Fulton McIntosh, Victoria, died December 22, 1933, $10,462; Andrew Newton Thomson, Saanich, died December 31, 1933, $2,372; Wilfred Audley Willet, Quamichan, died March 31, 1933, $7,781; Walter Graham Willmore, Victoria, died November 12, 1933, $11,667; Harry Gardner, Oak Bay, died December 28, 1933, $3,180; George Henry Homer, Victoria, died November 17, 1933, $24,676; David Fleming, Gordon Head, died October 18, 1933, $3,860; Frances Mansell, Victoria, died November 21, 1931, $1,250; Daniel O'Sullivan, Victoria, died September 26, 1933, $4098.

Another Inquiry—A board of inquiry to investigate the administration and operation of Tranquille Sanatarium has been decided on by the Government and will be named this week, Hon. Dr. G. M. Weir intimated yesterday. The departmental inquiry into the Boys' Industrial School, meanwhile, is continuing its labors on the Mainland. The report from the Royal Commission on Municipal Affairs is expected by the Government today; while the report of auditors on trust and special funds of the Province will be presented to the Legislature later. The former administration arranged for the Royal Commission on civic revenue sources.

Why is it professors can wear purple ties,
Haphazard haircuts, and coats the wrong size,
Trousers too short, and color-schemes vile,
Yet bust me in English because of my style?

CULBERTSON on CONTRACT

By Ely Culbertson

World's Champion Player and Greatest Card Analyst

A DELIRIOUS THRILL

Mr. James T. Hunter, of North Adams, Mass., seems to be able to find a very considerable number of interesting hands in his Bridge playing coterie. In submitting the hand which is discussed below he remarks that all have heard of the beautiful but dumb, the innocent uninitiated, the casualness of ignorance, and asserts that all apply to the play of the hand below. He might have added that also the old adage, "Nothing succeeds like success," has an equal application. The fact that the play was made by a tyro, without any appreciation of its purpose, of course, in some degree detracts from its value. However, in the play as made, there is a lesson which good players and bad, experts, average and dubs, may apply to their own advantage.

South, Dealer.
North and South vulnerable.

North: ♠ 8 6 ♡ Q 9 5 4 3 ◇ 7 6 4 ♣ 9 5 2
West: ♠ Q J 2 ♡ J 2 ◇ K 10 3 2 ♣ Q 8 7 3
East: ♠ 7 3 ♡ 8 7 6 ◇ A 9 ♣ A K J 10 6 4
South: ♠ A K 10 9 5 4 ♡ A K 10 ◇ Q J 8 5 ♣ —

The bidding:

South	West	North	East
2♠	Pass	2NT	3♣
3♠	4♣	Pass	Pass
4♠	Pass	Pass	Pass

West's opening lead was the club queen, and when South, the gyro in question, studied the hand it was obvious that he had to be shot with luck to fulfill the contract. Certainly if either opponent had four spades to the queen-knave, the contract was not makable. The heart split of 4-1 might also defeat it. But if the spades were 3-2 and the hearts 3-2, and the ace and king of diamonds in the same hand, all might be well. This, of course, is a most optimistic expectancy.

All this went hurriedly through the mind of South—perhaps not clearly, but anyhow with the rightness instinctive to many beginners, and, basing his play upon the experience of many expert players, who, when in a tight place, give their opponents an opportunity to err, South led the spade four. West was amazed, but, reviewing in his own mind the bidding, and recalling that East had overcalled the opening forcing bid and its response with a bid of three clubs, he ducked, thinking that East held either the ace or king of spades and that if he were to play a high one East's honor might fall with it. Alas for West's correct reasoning! The eight of spades in dummy won. Then South followed with another spade and the play of the ace-king. When the hearts broke 3-2 South had no occasion to worry about the location of the diamond honors.

TOMORROW'S HAND

If South reaches a contract of six no trump and the heart five is opened by West, how should the hand be developed to fulfill the contract?

South, Dealer.
North and South vulnerable.

North: ♠ K J 9 5 ♡ A J 10 4 ◇ A ♣ A J 9 2
West: ♠ 10 9 8 7 ♡ Q 8 6 5 ◇ 4 3 ♣ Q 10 7
East: ♠ 4 2 ♡ K 9 2 ◇ J 10 9 8 5 2 ♣ 5 4
South: ♠ A Q 3 ♡ 7 3 ◇ K Q 7 6 ♣ K 8 6 3

The hand will be discussed in tomorrow's article.

Hits From the Show "Roman Scandals"

You have heard Eddie Cantor on the radio . . . now see him on the screen . . . hear him on Victor Records, or get the sheet music of his "Roman Scandals" hits. Both are here.

RECORDS AND SHEET MUSIC

"Keep Young and Beautiful"
"Build a Little Home"
"No More Love"
"Rome Wasn't Built in a Day."

Fletcher Bros.
1110 DOUGLAS ST. (VICTORIA) LTD.

WOOD and COAL
J. E. Painter & Sons
PHONE G 3541
617 CORMORANT ST., VICTORIA

GIVES ADDRESS ON PEACE RIVER

Rev. C. G. MacKenzie is Guest Speaker at Ministerial Association Meeting

Rev. C. G. MacKenzie, United Church minister at Grand Prairie from 1927 to 1929, was the speaker at the meeting of the Victoria Ministerial Association in the Y.M.C.A. yesterday morning at 10 o'clock.

Mr. MacKenzie gave an interesting story of the Peace River country, where he, as a minister of the United Church, had an opportunity of traveling to almost every part of the district. He gave a description of the geographical features of the country and its population of approximately 60,000 persons.

The minister said that any development of the future should be along organized lines because at the present, he intimated, the country appeared to be "one of promises and not one of promise." He suggested that the Peace River, if properly developed on an organized plan, might be a way for the Dominion to approach to national unemployment problem. "It is a land in which the young people can build up, or retain, that virility which the Dominion is so proud of and which we do not want to lose."

Mr. MacKenzie also traced the earlier history of the country and detailed a number of its advantages, the long days of Summer and the clear skies of Winter. The meeting was attended by a large number of the Victoria clergy, and Rev. F. Comley was the chairman.

TRAFFIC BOOKLET PROVES POPULAR

Police Chief Thomas Heatley Receives Compliments on Comprehensive Work

Compliments are being received by Police Chief Thomas Heatley on his hand booklet explaining Victoria traffic regulations and putting forward many helpful hints for pedestrians and householders to guard against crime.

Of the first 2,000 printed and issued late last week, only a few remain, such has been the demand for this useful and timely work. A number of unemployed men from the Citizen's Recreation Rooms have been engaged for the delivery of these books, thus assuring householders of their copies. A few copies are still on hand at the police headquarters and may also be obtained at automobile service stations.

Chief Heatley intimated that it might be necessary to print additional copies, so popular has the booklet proven to be.

FUNERAL TODAY

The funeral of Henry William Read, who passed away on Saturday, will take place this afternoon. The cortege will leave the chapel of the Sands Mortuary, Ltd., at 1:50 o'clock, and proceed to St. John's Church, Quadra Street, where at 2 o'clock the funeral service will be conducted by Rev. Canon F. A. P. Chadwick. The remains will be laid at rest in Royal Oak Burial Park.

LAST RITES TOMORROW

The funeral of George Paris Carter, who died on Friday, will take place tomorrow from Hayward's B.C. Funeral Chapel, at 2 p.m., Rev. A. deB. Owen conducting the service. Interment will be in Royal Oak Burial Park.

SUITS AT ONLY $19.00

Hope's $40.00 values at only $19.00 are the suits that make our guarantee of money back if not satisfied unnecessary.

Call in today and see the many fine materials, such as Kingfisher Brand tweeds.

Charlie Hope
1434 Gov't St. E 5212

REIDS HEAD FIX
A safe and unexcelled relief for Headaches, Neuralgia and Rheumatic Pains
Prepared by REID CHEMICAL CO.
PRICE - 35c BOX
Special Agent
THE VANCOUVER DRUG CO., LIMITED

FLORAL SALES FOUND ILLEGAL

Law Will Be Enforced—Special Licences May Be Impracticable

Sale of flowers by produce merchants after 6 o'clock at night was declared to be illegal by the industrial committee of the City Council, yesterday.

At the request of florists of this city, the committee went into the question of flowers being sold by vegetable stores after hours, and without special florists' licences.

It was discovered by H. S. Pringle, city solicitor, that the sale of flowers after 6 p.m. was illegal. The chief of police will be advised accordingly and asked to see that the law is enforced in this regard.

ACTION DEFERRED

In respect to the other matter, however, no action was taken, as nothing could be done for six months, at which time the existing licences expire. It may be possible at that time to make some recommendations whereby a produce merchant would have to take out a special licence in order to sell flowers.

It was thought that such action would open the licence by-law far wider than would be advisable, and that the same principle might be applied to the florists in the sale of articles other than flowers in their stores, or to druggists in the sale of articles other than drugs in their places of business.

In view of this aspect of the case, it is expected that the second request of the florists will be dropped without further action being taken.

SOUTHAMPTON AND GRIMSBY TOWN WIN SOCCER ENCOUNTERS

LONDON, Feb. 5 (CP).—Matches in the Second Division of the English League, played today, resulted as follows:

Southampton 1, Swansea 0.
Port Vale 0, Grimsby Town 1.

LOS ANGELES, Feb. 5 (AP).—A six-foot robber, carrying two guns, and a midget companion obtained $4,207 in two holdups, today.

National Breweries
YEAST
Health • Energy
Clear Complexion
An Aid for Constipation
Less than One Cent a Dose

Social Activities and Notes of Personal Interest

Hospital Work Among Chapter's Activities

Splendid Reports Submitted at Florence Nightingale Annual Meeting Held Yesterday Afternoon—Special Guests Attended Tea

That the Florence Nightingale Chapter, I.O.D.E., has completed a busy year of much activity and charity work was apparent, yesterday, from the various reports submitted at the twenty-first annual meeting, held at the New Thought Hall, with the regent, Mrs. Kyrle Symons, presiding.

Mrs. Symons was unanimously re-elected regent, as also was Mrs. Norman Baker to the post of secretary. Others chosen to fill offices included Mrs. F. W. Baylis, first vice-regent; Mrs. James Baker, second vice-regent; Mrs. F. Hall, treasurer; Mrs. A. Mellis, educational secretary; Mrs. W. Hyslop, Echoes secretary, and Mrs. L. A. Lucas, standard bearer.

In the secretary's report, read by Mrs. Norman Baker, the affairs arranged during the year included a jig-saw tea party, birthday party, garden party at Hatley Park, and book shower, as well as many teas and card parties. The chapter assisted in supplying a radio to the Pender Island Hospital. Dinner was served to the patients in the sunroom of the Royal Jubilee Hospital, and the chapter contributed towards the Municipal hamper fund. In November, the chapter presented Miss Mitchell, superintendent of nurses at the Jubilee Hospital, with a framed picture of Florence Nightingale. The chapter won the table-dressing competition, for which they received the breakfast set of Queen Mary Paragon China.

DONATIONS MADE

Among the many donations made by the chapter which appeared in the treasurer's report, read by Mrs. F. Hall, were to the Solarium, Jubilee Hospital, Columbia Coast Missions, Girl Guides, Child Welfare, books for schools, Stewart Memorial fund, Local Council of Women, soldiers' graves, Women's Workroom, work in India, travelers' aid, Christmas hampers and needy cases. Other reports were given by the various secretaries and were most encouraging.

During the meeting, Mrs. W. Turner, on behalf of the chapter, presented Mrs. Symons with a gorgeous bouquet and basket of early Spring flowers. After thanking the members, the regent gave a short report, in which she emphasized the wonderful support she had received in the past, and she hoped that the chapter would enter this year's activities with a keen determination to carry on the work.

Mrs. Symons, on behalf of the members, presented Mrs. Watts with a lovely bouquet of flowers for her faithful work and expressed regret on her retirement as first vice-regent.

A welcomed guest of the afternoon was Mrs. L. A. Genge, who has returned from a holiday in Honolulu. She gave an impressive talk on her visit, and so interesting were the few events mentioned that members are looking forward to a much longer account in the near future.

ATTRACTIVE ARRANGEMENTS

For the occasion the hall was beautifully arranged with Spring flowers. The platform was surrounded with daffodils, pussy willow, Oregon grape and palms. The tea table was centred with a tall crystal vase filled with daffodils, Oregon grape and pussy willow, banked with four silver vases filled with violets. Smaller vases of daffodils completed the decorations. A three-tier ice cream cake was the centre of attraction.

Presiding at the tea and coffee urns were Mrs. F. Hall, Mrs. Hyslop and Mrs. Baylis. Those assisting in serving were the Rangers and Miss Laura Catterall and Miss Phyllis Baylis.

Special guests were Mrs. Curtis Sampson, of Provincial Chapter; Mrs. L. A. Genge, of Municipal Chapter; Mrs. R. B. McMicking and Mrs. J. Hebden Gillespie, honorary regent of Municipal Chapter.

The regular meeting will be held on Thursday, at 2:30 p.m., at headquarters.

"What is the feminine of bachelor, dad?"

"Lady-in-waiting, my son."

Send Your
SUITS
TO
New Method
CLEANERS & DYERS

A New Living-Room Group
10 PIECES OF BETTER QUALITY FURNITURE
Includes 1 Large, Roomy Chesterfield; 2 Comfy Easy Chairs to match; 1 Chesterfield Table; 1 End Table; 1 Footstool; 1 Fernery; 1 Smoking Stand; 1 Lamp and Shade complete; 1 Silk Cushion—10 Pieces... $115
Other Groups—$89.75 and $99.75
Easy Terms
Home Furniture Co.
825 Fort Street
Between Blanshard and Quadra Streets

A friend of Smithkins

"WHY is the old man sitting by the telephone?" asked the little boy.

"Many years ago," explained father, "he tried to place an order with his friend Smithkins. But every time he telephoned, he found all of Smithkins' lines were busy. He is still trying to give that order to Smithkins but he's a bit discouraged."

"Why doesn't Mr. Smithkins get more telephone lines, father?"

"You're a bright boy, son."

B. C. TELEPHONE COMPANY

Stage Star Weds War Hero

—Central Press Photograph.

PAULINE Frederick, stage and screen star, was married January 21 to Colonel Joseph A. Marmon, U.S.A., chief of staff of the Second Corps Area and stationed at Governors Island, N.Y. The wedding was kept secret for several days. The famous actress gave her age in applying for a marriage licence as fifty.

Clubs and Societies

St. Andrew's Guild

St. Andrew's Guild met, yesterday afternoon, at the home of the president, Mrs. John Cochrane, Linden Avenue. Mrs. Cochrane was assisted in receiving the members by Mrs. George Sanson. Mrs. A. F. Angus generously offered the use of her home on St. Patrick Street for a silver tea on St. Patrick's Day. Mrs. D. Reid read an interesting report of the Local Council of Women. At the close of the meeting, Mrs. H. P. S. Luttrell addressed the members. She said that she had great faith in the power of public opinion to do things and to change things, and in the power of propaganda to create public opinion or to strengthen it. She strongly recommended the reading of the books "Cry Havoc," by Beverley Nichols, and "The Problem of Protestantism." Before the meeting adjourned, Mrs. A. Cruickshank presented Mrs. James Stewart with a silver sauce-boat and tray, and Mrs. W. Head with a silver hot water jug, in recognition of their support and valuable services to the guild. Mrs. Angus and Mrs. W. H. Cullin presided at the tea table, which was centred with a crystal bowl of Spring flowers.

* * *

Junior Jubilee W.A.

The Junior W.A. to the Jubilee Hospital met yesterday at the Nurses' Home, the president, Mrs. K. R. F. Dennis, in the chair. Reports of the diet, clothes, filing and transportation committees were read, and an appeal was made for more magazines. A special appeal was made for a second-hand radio for use by a patient who is in particular need. A machine for use with ear-phones, which the patient already has, was specified. During the meeting, Dr. Murphy was welcomed, and on behalf of the hospital expressed his appreciation of the auxiliary's donations of two pieces of special equipment for the X-ray department, and told of their great value to the patients. In connection with the Kennel Club show, to be held on May 19, Mr. W. Bowden, the club secretary, attended the meeting and discussed various matters in connection with the auxiliary's part in the show. Committees were appointed and details discussed. It is hoped that the show will be held in the Armories. Tea was served at the close of the meeting.

* * *

First United Group

Group "B" of the Women's Association of the First United Church met at the home of Mrs. J. B. Munro, 1826 Belmont Avenue, yesterday afternoon. Mrs. Munro, the president, was in the chair and the guest speaker was Rev. Dr. W. G. Wilson. Dr. Wilson emphasized the importance of the individual members of the women's organizations welcoming the strangers of the church into the various groups and making them feel that the church is a place where firm friendships are established. Four new members were greeted. The president welcomed Mrs. A. S. Christie as honorary president of the group. Mrs. S. J. Drake was appointed convener of the social committee and Mrs. A. S. Denny convener of the visiting committee. Mrs. W. M. Walker was appointed press secretary. Following the meeting, refreshments were served by the hostess, with Mrs. Christie presiding at the table.

* * *

Women's Workroom

A meeting of the general committee of the Women's Workroom will be held at the Y.W.C.A. on Monday, February 12, at 8 p.m. Business of much importance will be discussed, and any friends and supporters of the workroom will be welcome.

* * *

Carne Rebekahs

Carne Rebekah Lodge, No. 45, will hold a regular meeting in the I.O.O.F. Hall, Douglas Street, on Friday, after which bridge and dancing will be enjoyed. All members of the order and their friends will be welcomed.

* * *

Primrose Lodge

Daughters of England, Primrose Lodge, choir will meet at the home of Worthy Sister Skett, 1722 Lee Avenue, for practice at 8 o'clock sharp this evening.

* * *

Britannia Lodge

Britannia Lodge No. 216, L.O.B.A., will meet tonight at 7:30 o'clock for a business meeting, after which whist will be played by members and their friends.

* * *

Cathedral Guild

Mrs. J. Robinson will be hostess to the Women's Parish Guild of Christ Church Cathedral this afternoon at 2:30 o'clock. All members are asked to attend.

* * *

Jubilee Hospital W.A.

The Women's Auxiliary to the Jubilee Hospital will meet for sewing tomorrow at 2 p.m.

Banquet Enjoyed By Mothers and Their Daughters

Girls' week was celebrated, recently, at Oak Bay United Church, with a mother and daughter banquet, in the schoolroom. Sixty-five mothers, daughters and guests were present, and the tables were beautifully decorated in the colors of the two groups. After the singing of the C.G.I.T. grace, supper was prepared by Mrs. S. Johnson and her helpers, and served by members of the Oybpa Club.

The mothers and guests were welcomed by Melva White, president of the C.G.I.T. department, who called upon Thelma Meiss for the toast to the mothers, which was very fittingly responded to by Mrs. Tinker. After a hearty sing-song, Mrs. Freeman, the guest speaker, spoke in reply to the toast to the C.G.I.T. given by Edna Holdridge. She outlined the aims, methods and activities of the C.G.I.T. movement, and gave the girls some very lovely thoughts on how to live up to the purpose. Toasts to the Sunday school, the Tuxis and Trail Rangers were given by Lorraine Carruthers to by Mrs. Hipkins and Jack Ma- and Winnie Williams, and responded to by Mrs. Hipkins and Jack Malone, respectively.

Musical numbers were given by Miss Ina Tait and Patricia Williams. Barbara Hope gave a reading, and Ruth Parr outlined the history of C.G.I.T. in British Columbia. A map-drawing contest was held, the winners being Winnie Williams, Ruth Parr, Audrey Ruffell and Lorraine Carruthers. Mrs. Switzer brought the programme to a close with a short service of rededication.

Girl Guide Notes

Annual Meeting

The annual meeting of the local association of Girl Guides will be held this evening, at 8 o'clock, at headquarters, 1012 Langley Street. Parents of Guides and Brownies and all interested will be welcomed.

I.O.D.E. Activities

ALLIES CHAPTER

The annual meeting of the Allies Chapter was held in the Guides and Scouts' Hall, Sidney, when reports for the year were received from the officers and conveners of committees. As in 1932, it was shown that the Chapter's activities for 1933 had been confined chiefly to family welfare work in the district of North Saanich and to child welfare work at the Solarium. The annual house-to-house collection for the latter had met with generous response. Approximately $78 was spent on the provision of milk for babies and young children in the district; $37 on education work locally and in the outlying parts of the Province; $18 for No. 14 Company, I.O.D.E. Girl Guides and Brownie Packs, and $97 to the Solarium. A number of smaller contributions to I.O.D.E. objects had also been made.

Navy League Chapter

The annual meeting of the Navy League Chapter will be held on Friday at 8 p.m., at the home of the regent, Mrs. T. A. Johnston, 1039 Maclure Street.

Royal Oak

A silver tea will be held by the Royal Oak Chapter, I.O.D.E., at the home of Mrs. G. W. Cantrell, "Peradenlya," East Saanich Road, tomorrow, from 3 to 5. Royal Oak and Saanich residents are cordially invited to attend.

Y.P.S. News

ST. ANDREW'S

The dramatic group of the St. Andrew's Young People's Society will present a short play, written by one of the members, tonight. The regular meeting of the society will start at 8 o'clock sharp. All young people interested are invited.

ST. PAUL'S

St. Paul's Presbyterian Young People's Society of Christian Endeavor, in observing the fifty-seventh anniversary of the World Christian Endeavor Week, took charge of the Sunday evening service at the church, with Mr. F. R. Arnot, president of the society, in the chair. Rev. Charles Thompson, interim moderator, delivered an address to the congregation and especially to the young people on "True Friendship," based on the text, Revelation 3, xx. Mr. George McCandless, organizer of the society, thirty-seven years ago, led in prayer. Miss Rita Rodger read the Scripture lesson. Misses Jean Sloan and Annie McMillan sang a duet. A quartette, comprised of Misses Mary Irving and Margaret Scott and Messrs. J. R. Marrs and F. R. Arnot, was enjoyed. The choir, assisted by the members of the society, rendered an anthem. Christian Endeavor hymns were sung. Miss Mary Irving, pianist for the society, assisted the organist, Mr. Charles Dallimore.

ESQUIMALT

A splendid programme was heard at the concert arranged by the Young People's Society of the United Church, Esquimalt, when well-known artists from town, as well as local favoites assisted. Finely executed violin solos by Mr. L. Humphries were sympathetically accompanied on the piano by Miss Maquinna Daniels, who also played the accompaniments to songs rendered by Miss Jones and Mr. J. Bray. Spencer's Male Quartette, Messrs. Thompson, Pierre, Donaldson and N. Tyrrell, with Miss Dora Higgins at the piano, gave several popular numbers. A cornet solo by Mr. J. Mossop, accompanied by Mr. Filmer Morgan, was much enjoyed, as was an instrumental trio in which Mr. and Mrs. Groves and Rod Groves took part. Mrs. Merrix's fine voice was heard to advantage in two numbers, accompanied by Mrs. Goodwin. Songs given by Miss Hay, accompanied by Miss Delia Hollins and by Mrs. Carver, Mrs. Piercey and Mr. Harmsworth, for whom Mrs. Sneddon played, were much appreciated. Recitations by Mr. Jones and by Mrs. R. P. Matheson also met with a cordial reception. Rev Hugh Nixon, pastor, called for a vote of thanks to the artists and heartily congratulated the young people on the success of their undertaking.

Anglican Young People

ST. MICHAEL'S

The regular meeting of St. Michael's A.Y.P.A. was held, with the president in the chair. An invitation from St. Mary's A.Y.P.A., to its "at home," tomorrow, was received; and another from St. Mark's A.Y.P.A., inviting the company to its dance on Friday. All members are asked to attend the Valentine social on Saturday. Plans were completed for the concert to be held, tonight, in Royal Oak Hall. The meeting was followed by a musical programme arranged by Mr. Richard Oldfield. All members are asked to remember the next meeting on February 17.

ST. JOHN'S

An organ recital given through the kindness of Mr. G. Jennings Burnett, proved a most enjoyable evening's entertainment for members of St. John's A.Y.P.A. last night. The programme included: "Chorale Prelude" (Bach); "Jesu, Sum of Man's Desires" (Bach); "An Irish Phantasy" (Wostenholme); "Romanza" (Mozart); "Unfinished Symphony" (Schubert); "The Rosary" (Nevin); "Religious Scene" (Rubenstein); "The Seraph's Song" (Jennings Burnett), and "Wedding March" (Mendelssohn). Mr. Burnett explained how the different tones were composed, following his talk by an interesting demonstration. A hearty vote of thanks was accorded Mr. Burnett. Rev. Canon Chadwick said that Confirmation classes would commence on Sunday afternoon, February 18, at 2:30 o'clock. The president reminded members of the entertainment in the Sunday school auditorium on Wednesday.

Miss Robbins' Wedding Set For Saturday

MISS IRENE ROBBINS

OTTAWA, Feb. 5 (CP).—The socially prominent of Washington, New York and Boston will foregather in Canada's capital this week. They will be here to attend the wedding, next Saturday, of Miss Irene Helen Robbins, daughter of the United States Minister to Canada and Mrs. Warren Delano Robbins, to Alexander Cochrane Forbes, son of Mr. and Mrs. F. Murray Forbes, of Ottawa. The United States visitors will arrive by special trains.

Mgr. Joseph Charbonneau, Vicar-General of the Diocese of Ottawa, will officiate in the absence of Archbishop Forbes, who will leave this week for Europe. The wedding will be private, in the parlors of the Archbishop's Palace. The guests, in the meantime, will assemble in the stately and historic Basilica. After the ceremony, the couple will proceed to the Basilica, where the ring will be blessed.

Miss Robbins will have her cousin, Miss Priscilla St. George, of New York, as maid of honor, and her other attendants will be Miss Edith Baker, daughter of Mr. and Mrs. George F. Baker, of New York, and granddaughter of the famous banker, the late George F. Baker; Miss Alexandra Bacon, daughter of Representative and Mrs. Robert L. Bacon; Miss Louise Auchingloss and Miss Katherine Salvage, both of New York; Miss Janet Southam, of Ottawa, and the Misses Cynthia and Dorothy Forbes, sisters of the bridegroom.

Knees Appear From Behind Slit Skirts

PARIS, Feb. 5 (AP).—Slit skirts, revealing a mannequin's leg to the knee, made their debut in Spring styles at a Patou showing, Saturday.

Sapphire blue, almond green, salmon rose, black and purple satins and crepes were designed on a heavy slender silhouette and moulded to the figure with trained skirts slashed once in the front or back clear to the knee.

Day frocks adopting "youthful clothes" as a slogan, were designed in a less exaggerated silhouette of slender lines, but less closely moulded to the figure.

These were designed with semi-high necks, long sleeves, and skirts seven to ten inches from the ground with many uneven hemlines often shorter on the sides than in the front or back. The colors were sapphire blue, navy, black crepes and satins, with white pique organdy trims. The hats were of dark straw with square or sharply rolled brims on each side.

$2.50 FULL HEAD
$2.50 FULL HEAD
FIRTH BROTHERS
PERMANENT

$2.50
For a Few Days Only We Are Making This Special Offer
FIRTH BROTHERS
We Have Created Over 12,500 Permanents
635
FORT STREET
Below Terry's, Opp. Times Office
$2.50 FULL HEAD
$2.50 FULL HEAD

All Fine Fur Felt Hats $8.95 for $2.49
A.K. Love Ltd.
Phone G 5913 708 View Street

Victoria Artists Perform at Sooke

The Victoria Little Theatre Association, recently, provided a splendid programme in Sooke Hall, under the auspices of the Sooke Branch of the Women's Auxiliary to Holy Trinity Church. More than two hundred attended, including many visitors from the city and surrounding districts. Three plays were staged by the Little Theatre Association, the first being entitled "Dope"; the second, a play, "Fear," and the third, "Grandfather's Will," a humorous play which caused much laughter.

The programme opened with a pianoforte solo, followed by a vocal solo, "The Carnival," sung by Miss Muriel Thompson, who received an encore. Mrs. Gwen Downes, a versatile member of the company, gave two particularly humorous monologues, and was enthusiastically applauded. The charming little dancer, Miss Miriam Schwabe, attained instant appeal with her two clever tap dances and winning personality. She, also, was generous with an encore.

Tenor solos, sung by Mr. Fraser Lister, were highly appreciated. He chose "Tell Me Tonight" from "Be Mine Tonight," and as an encore sang the lovely "O Promise Me" from "Robin Hood." Rev. H. M. Bolton was chairman and tendered a vote of appreciation to the association, and requested a return engagement. The president of the Little Theatre Association, Mr. H. S. Hurn, replied. Refreshments were served by members of the W.A., under the convenership of Mrs. H. F. McBride, president. Dancing concluded the evening.

BELMONT CABARET

The first weekly supper dance at the new Belmont Cabaret was held on Saturday, when Albert Price made his debut to the Victoria public with the Belmont Orchestra. His music was enthusiastically received, and together with the splendid floor and first-class cuisine helped to create an evening's entertainment of a new high order in Victoria. Many reservations were made for this opening supper dance, including: Mr. Marchant, with a party of ten; Mr. A. C. Stickley, with a party of ten; Mr. J. E. Smith, with four; Miss Isobel White, with ten; Mr. Hinksman, with four; Mr. Ronald Grant, Mr. Sturrock, Mrs. V. Dale-Johnson, Miss Frances Kelly, Mr. E. Burdon, Miss McLernan, Mr. R. Butler, Miss Beth Mutrie, Mr. Claude Paynton, Miss Edna Hine, Miss E. Calwell, Miss P. Ellis, Mr. R. Sheret, Miss Doreen Calwell, Miss Myrne Baker, Mr. Frank Gilbert, Mr. Robert Oliphant, Mr. B. March, Mr. Lanning, Miss Rendell, Mr. C. Grimm, Miss E. Steele, Mr. E. Waude, Miss Kay Smalley, Mr. and Mrs. F. N. Richardson, Mr. and Mrs. Harry Clark, Mr. Harry Maddiford, Miss Elaine Shepheard, Miss Vida Shandley, Mr. Humphrey Golby, Mr. Ronald Cruikshank, Miss McCulloch, Mr. Frank Cameron, Miss Isobel White, Dr. and Mrs. E. S. Fowles, Mrs. Erith Olsen, the Misses Sheldon-Williams, and many others.

A meeting of the Lake Hill Players will be held this evening at 8 o'clock at the home of Mr. Vanderbent. It is hoped that all members will attend.

Printing Worries Are Over If—
You Get Your Work Done Here
Long Experience Counts
THE COLONIST Phone G 5241 1211 Broad Street
PRINTING - LITHOGRAPHING - BOOKBINDING - ENGRAVING

"Oh! My! I feel so weak, 'Flu' certainly does 'take it out' of one"

SO said a woman just recovering from an attack of "Flu". And her words were truer than she knew, because this dangerous, devitalizing disease *takes more out* of a person than is generally understood.

It *takes out* of you part of your supplies of calcium, phosphorus and iron—*three* elements absolutely necessary to life, strength and energy.

To bring these supplies back to normal through the amounts furnished you by your regular meals is generally a slow process—doubly slow if you have lost your appetite as so frequently happens after "Flu".

A speedier way to restore your calcium, phosphorus and iron—the "Vital 3"—is to take them in the concentrated, easy-to-digest form of Fellows' Syrup. It also restores the appetite, thus increasing the amount of food you eat, and it builds this food into solid bone, nerve and muscle.

Truly Fellows' Syrup is a wonderful body-builder and restorative—so good that doctors in more than 52 countries prescribe it.

Don't drag along for weeks awaiting the recovery of your normal energy and strength. Start now to rebuild yourself with Fellows' Syrup.

Two sizes—at all drug stores.

FELLOWS' SYRUP
World Famous
COMPOUND OF HYPOPHOSPHITES
14E

THE VITAL 3

1—CALCIUM
Vital to life and health. Adequate supplies of calcium are absolutely necessary to promote normal action of muscles and nerves, and to build and to preserve strong bones and sound teeth. Ordinary diets are more likely to be low in calcium than in any other chemical element.

2—PHOSPHORUS
An important constituent of all cells of the body, of the bones and glandular tissue, and first among all substances as a nerve food. Necessary in regulating and maintaining the neutrality of the blood and in sustaining its normal temperature. Also required in turning starchy foods (potatoes, bread, sugar) into energy. Fresh supplies are needed daily.

3—IRON
The entire store of iron in the human system is only about one-tenth of an ounce and every cell of the body and every tiny red blood corpuscle needs a supply of this dynamic element daily, or weakness and loss of strength immediately result. If enough iron is not supplied every day the blood will take what it needs from the small reserve stores in the liver, spleen and bone marrow, thus weakening the entire body structure. When your store of iron falls too low you become weak and anaemic, and unable to fight off the organisms of disease.

Social Activities and Notes of Personal Interest

Visiting Orchestra Is Given Overwhelming Welcome to Victoria

Vancouver Symphony, Assisted by Victoria Strings and Bandsmen, Greeted by Clamorously Enthusiastic Audience at Royal Theatre—Wagner Works Major Features

THERE is no doubt whatever that, in the vernacular of the moment, Victoria is becoming "orchestra-minded." It was attested in the clamorous reception accorded the Vancouver Symphony last night, on the occasion of their second appearance this season at the Royal Victoria Theatre.

When they came over last October, the fact that it was the first visit of a British Columbia ensemble justified the gala nature of the reception extended to them. But the novelty is now past, and in the fine enthusiasm of the greeting they received last night there is a direct testimony to the direction of Victoria's musical loyalties and her pride in the success of the experiment of incorporating local string and brass instruments in what they confidently hope may be something more than a merely nominal "British Columbia string orchestra."

SUCCESSFUL EXPERIMENT

It was a remarkably successful experiment, and Allard de Ridder and his Vancouver musicians seemed to share whole-heartedly in the delight expressed by the house after the two special numbers in which the Victoria orchestra and band units were involved. These were the Tschaikowsky "Andante Cantabile" for strings, and the brilliantly militant "1812 Overture," by the same composer.

The first of these, indescribably sweet, pellucid, with the loveliest silky legato on muted strings, beautiful unison, a graceful balance of tone, and a resonance in the pizzicati so good that at times it gave the illusion of being played on drums instead of strings, showed throughout the most meticulous rehearsing. The applause was so prolonged that Mr. de Ridder, intuitively divining the wishes of the listeners, signaled to the Victoria section to rise. The deafening reception that followed was very flattering.

Even more demonstrative was the reception accorded the "1812 Overture," when the Vancouver Symphony was augmented by a dozen or more instruments rehearsed here by Bandmaster Miller. This well-known martial composition, almost overwhelming in its tonal and symphonic climax, has never been more magnificently played here under any conditions, and the audience gave the performance the tribute of ear-splitting applause that resulted in the repetition of the final portion of the work. Here, there is a moving contrast between the almost suave music of the strings and the defiant crash of drums, blare of trumpets, pealing bells, challenging fragments of the "Marseillaise," and the altogether turbulent elements that are built up in the deafening symphony, culminating in the detonation of booming cannon. The Victoria bandsmen held their own splendidly, and well merited their share in the enthusiastic reception accorded the work.

OTHER FEATURES

All the fine characteristics noted on the previous occasion in connection with the Vancouver Symphony and Mr. de Ridder were again apparent. Mr. de Ridder's conducting is distinguished by its explicitness, grace, neatness, and singularly well-controlled "orbit" of gesture. With the utmost economy of outline, he indicates his wishes. His orchestra is also very well arranged as to seating. From the layman's point of view if there is any merit in being able to see the musicians at all, there is more merit in being able to see more than just the tops of their heads. Mr. de Ridder's arrangement makes this possible. There may be some slight disadvantage in the magnification of the brass tone. On occasion, last evening, it seemed a little too dominant.

The programme had an interesting diversity. In the Rienzi overture, the opening number, the brilliance depended very much on the fine work of the bass instruments. The woodwinds and strings gave it its sweetness and euphony. There was beautiful building and shaping of tone, a well-balanced legato. The Wagner music, including the Prelude to "Lohengrin," the overture of "The Flying Dutchman," and the prelude and Love Death music from "Tristan and Isolde," was unquestionably the finest music on the programme.

In the first, the "Mandarin" type of critic could not but be delighted with the academic niceties of the performance, while the more layman type of listener revelled in the faerie qualities of the music, the imperceptible magnification of the tone from light legato to sonorous organ dimension. The "Flying Dutchman" music has terrific difficulties, occasionally betrayed in a slight lack of confidence in attack. In the "Tristan and Isolde" music, on the other hand, there was a fine sense of absolute securing, a very sensitive shaping of tone, and a resistless urge that built up a fine tapestry of harmony.

CHARMING DANCES

The several charming dances of the delightful "Nutcracker Suite," by Tschaikowsky, were played with infectious spontaneity. In the Dance of the Sugar Plum Fairy the music-box-like celeste was introduced very effectively in the building up of an air of unreality, making of the number a fragment of elfin roguishness. The celeste player was specially honored after the playing of this number, as was the piccolo player after the playing of the impudently shrill "Chinese Dance," where the strings also did some very fine work in pizzicati, and the piccolo and flute players in the immediately succeeding dance. The "Dance of the Flowers" is a particularly beautiful thing for the strings, and the special charm of its playing was the peculiar pulse of the rhythm and the full legato tone.

Mr. de Ridder, in the course of the evening, made opportunity to express, in a graceful tribute, his appreciation of Victoria's reception and the excellent preparation of the Victoria string and band units.

To Lecture on Art for Local Club

MISS JEAN AULD, M.A.

Who, on Friday, February 9, at 8:30 p.m., at the Empress Hotel, will open a series of eight lectures on art that are being sponsored here by the Business and Professional Women's Club. The series will cover the "History of Art From the Renaissance to the Present Day," and will traverse the great classical period of all European countries as well as the most modern. Miss Auld is a native of Prince Edward Island, but has had very wide experience as student, artist and lecturer.

ENGAGEMENTS

WALLIS—AYLWIN

Mr. and Mrs. B. Boyd Wallis, of Duncan, announce the engagement of their second daughter, Barbara Joan, to Mr. John Kenelm Lister Aylwin, second son of the late Mr. C. H. B. Aylwin and Mrs. Aylwin, of Sevenoaks, England. Miss Boyd Wallis is a graduate of the 1933 class of St. Joseph's Hospital.

WILLIAMS—TAYLOR

Mrs. J. L. Taylor, of Ganges, announces the engagement of her second daughter, Phyllis Arma, to Mr. Joseph Stewart Williams, only son of Mr. and Mrs. Stewart Williams, "Carberry Gardens," Victoria.

WOMEN'S INSTITUTES

SOOKE

A military five hundred card party will be held in Sooke Hall, tomorrow night, at 8:30 o'clock, under the auspices of the Sooke and North Sooke Women's Institute.

If all the automobiles in the world were placed end to end, it would be Sunday afternoon.

Kitty McKay

By NINA WILCOX PUTNAM

The girl chum says it's just too bad that the things that are good for you to eat are the things that aren't good to eat.

A Recent Calgary Bride

VICTORIA friends of the bride will be interested to hear of the marriage of Miss Joan Mapson, daughter of Mr. and Mrs. F. W. Mapson, of Calgary, to Mr. Lionel Arthur Linton Rooper, which took place in Calgary on Wednesday, January 31. The bride was a former student at St. Margaret's School, and spent several months here last year visiting Ven. Archdeacon and Mrs. Dewdney at "Noble Farm," Royal Oak.

Social and Personal Notes

Returning Shortly

His Honor the Lieutenant-Governor and Mrs. J. W. Fordham Johnson, who have been holidaying at Palm Springs, California, will return to Government House next Saturday, aboard the Ss. Santa Lucia.

• • •

Miscellaneous Shower

Mrs. B. G. Goward and her daughters, Miss Ruth and Miss Isabel Goward, entertained at a delightful miscellaneous shower on Saturday afternoon at their home, "Woodlands," Arbutus Road, in honor of Miss Patricia Donnelly, whose marriage to Mr. George Mead-Robins will take place shortly. The many lovely and useful gifts were presented to the guest of honor on a table covered with a green linen cloth, and having ivy sprays trailing among the presents, which were wrapped in white tissue paper. Daffodils, yellow tulips and freesia were used in the decoration of the sitting-room and also on the prettily appointed tea table. The guests included Mrs. E. Jenkinson, Mrs. J. C. Foote, Mrs. G. Dawe, Misses Beale, Rossiter, Schroeder, Ferguson, Willcox, Margaret Sanderson, Joy Phillips, Mr. Beale, Mr. Richard Eaton and Mr. Ronald Kendrick.

• • •

Surprise Visit

A number of her Victoria friends motored out to Brentwood on Saturday evening and invaded the home of Miss Grace Sluggett to pay her a surprise visit, the occasion being her birthday. Four tables of court whist were played. The ladies' prizes were won by Miss J. Gordon, Mrs. G. Hartnell, Mrs. H. Campbell and Miss M. Sjolander, while Mr. P. Middleton, Mr. S. J. Stephenson, Mr. G. Sluggett and Mr. E. Garrett won the gentlemen's. Two special prizes were won by Mrs. F. Disher and Miss G. Sluggett. Refreshments were served at the conclusion of the cards. In addition to the above-mentioned players were also Mrs. G. Sluggett, Mrs. S. Stephenson, Mr. G. Hartnell, Mr. H. Campbell, Mr. D. Miller and Mr. W. E. Quayle. After spending a very pleasant evening, the self-invited guests returned to Victoria.

• • •

Visitor From Washington

Miss Mary Stewart, of Washington, D.C., national education convener of the United States Federation of Business and Professional Women's Clubs, arrived in Victoria on Sunday morning on a brief visit and left again yesterday afternoon for Seattle. She was accompanied by Miss Eldridge, of Washington. Several members of the past and present executives of the local club took Miss Stewart and Miss Eldridge for a drive Sunday afternoon, later entertaining them at tea at the Beach Hotel. Others present besides the guest of honor including: Mrs. H. M. Hall, Miss Margaret Clay, Mrs. E. G. Maynard, Mrs. H. P. Hodges, Miss Mabel Cameron, Miss M. A. Wigley, Miss Lola Maxwell and Miss Doris Holmes.

• • •

Tea Hosts

Mr. and Mrs. A. N. Mouat were the guests of honor at a farewell tea, given on Sunday afternoon by Mr. and Mrs. J. M. Cameron, Foul Bay Road. Mrs. J. A. Macdonald and Mrs. C. D. Neroutsos presided at the tea table, which was arranged with daffodils, Japanese plum blossom and mauve, pink and yellow tulips. Assisting in serving were Mrs. Oliver Pauline, Miss Dorothy Cameron, Miss Vida Shandley, Miss Jean McLaren and Miss Ellen Hart.

• • •

Return From Honolulu

Mr. and Mrs. L. A. Genge, Vancouver Street, returned home on Sunday aboard the Ss. Empress of Canada, after a holiday at Honolulu. They were accompanied home by Mrs. Gilbert S. Holt. The Misses Dorothy and Helen Holt came over from Vancouver to meet their mother.

• • •

Sailed for South

Mrs. J. M. Hughes, accompanied by her sons, Mr. Kevitt and Mr. Norman Hughes, sailed Saturday evening aboard the Ss. Dorothy Alexander for Southern California, where they will make an extended holiday.

• • •

Going to Honolulu

Mrs. Norman Yarrow, accompanied by her two daughters, Cynthia and Veryan, and her sister, Mrs. G. C. Grant, will leave aboard the Ss. Empress of Canada on Saturday to spend a short holiday in Honolulu.

• • •

Back From China

Miss Dawson, who has been spending the past three months in China, returned to her home on St. Charles Street on Sunday. She was a passenger aboard the Ss. Empress of Canada.

• • •

Spent Week in Vancouver

Mrs. H. Austin Goward and Miss Margaret Goward, who have been spending the past week in Vancouver as the guests of Mrs. C. N. Gowen and Mrs. M. Watkis, have returned home.

• • •

Returns to Vancouver

Miss Beatrice Hicks, who spent the week-end in the city with her brother-in-law and sister, Mr. and Mrs. J. T. Ross, has returned to Vancouver.

• • •

Week-End on Mainland

Mrs. George A. Bucklin returned to her home on Moss Street, yesterday afternoon, from Vancouver, where she spent the week-end with relatives.

• • •

From Vancouver

Mrs. Philip Malkin, of Vancouver, who accompanied Mr. and Mrs. Allard de Ridder to Victoria yesterday, is the guest of Mr. and Mrs. Leslie Gault, Queenswood.

• • •

Home From Hospital

Her many friends will be pleased to learn that Mrs. L. A. Grogan has left St. Joseph's Hospital and is now convalescing at her home on Bowker Avenue.

• • •

Back From Seattle

Mr. and Mrs. A. T. Goward returned to their home on York Place, Sunday afternoon, from Seattle, where they spent a few days.

Philharmonic Orchestra to Be Heard Shortly

The Philharmonic Orchestra, under the conductorship of Mr. Alfred Prescott, will appear in concert on Wednesday, February 22, when Queen City Chapter, No. 5, Order of the Eastern Star, will entertain at the Shrine Auditorium.

The programme, which will commence at 8:30 o'clock, will be of much interest, the assisting artists being Miss Merle North and Mr. Percy J. Edmonds.

Man Chief Topic Of Feminine Talk

LONDON, Feb. 5 (CP).—Solemn discovery that the opposite sex is easily the favorite topic of conversation among girls working at monotonous occupations, is reported, today, by the Industrial Health Research Board.

The scientific investigators of this semi-official body established "listening posts" and in various other ways secured information over a period of fifty-four weeks in their study.

Working conditions were ranked as the second most popular topic. Movies and movie stars came a poor third; gossip and scandal fifth, they report.

Ellen—How do you think you'll like your new place?

Maud (very raw maid)—All right. I've seen one of the lady's cards, and she's only at home every second Tuesday.

Philharmonic Orchestra Is In Good Form

Conducted by Alfred Prescott, the Victoria Philharmonic Orchestra made an excellent showing in its recital on Sunday at the twilight series at the Metropolitan Church.

A well-selected programme of excellent taste and performance was given by the orchestra, and assisting him with vocal solos was Miss Merle North, a popular contralto, who sang Schubert's "My Sweet Repose" and Gluck's "O Thou Beloved."

The two outstandingly well-performed orchestral works were the first movement of Schubert's "Symphony in B Minor," and the Andante movement of Tschaikowsky's "Fifth Symphony."

The big audience also obviously appreciated the "Peer Gynt Suite" (Greig), and the closing number, the selection from Romberg's "May Time."

Burlesque Festival Is Uproarious

Produced in a spirit of levity, with no regard for the feelings of the audience, and reputed to be under the distinguished patronage of Laurel and Hardy, the Four Marx Brothers and Eddie Cantor, the Mock Musical Festival of the First United Church Young People's department was received with roars of approval by a large audience which filled the hall to capacity, last night.

Outstanding among the humorous entries in the various classes was that of D. Balfour, who appeared in a costume strongly reminiscent of the Swiss alpinist combined with that of the French forces in Northern Africa, in which he proceeded to operate upon the bagpipes. His effort was received with tremendous applause, as was that of J. Walker, who, although thoroughly mature, gave two demonstrations of youthful elocution that were perfection.

Pianoforte solos, duets and choral numbers were all eminently successful in their efforts at the ridiculous and were warmly received by the audience.

Interspersed with the humorous numbers were three in more serious vein, all of which were popular, particularly the two vocal solos of Miss Nellie Bowles. The Misses Elsie and Lillian Robinson and D. C. Hughes were also well received.

The duties of adjudicating for the Mock Musical Festival were undertaken by W. C. Fyfe and Rev. Gordon Boothroyd, and their remarks at various stages of the proceedings were anything but serious.

Jack Smith and Miss Iris Gaskill acted as accompanists.

Saltspring Island

A delightful miscellaneous shower and tea was given recently at the home of Major and Mrs. F. C. Turner, by three hostesses, Misses Nora Turner, Gladys Borradaile and Doreen Crofton. The entertainment was in honor of Miss Clair Wilson, whose marriage to Mr. K. Butterfield will take place in a few days. The rooms and table were decorated with yellow jasmine. Following tea, the guest of honor was summoned to the front door, where a large and very prettily-constructed buttercup, made of yellow crepe paper, was awaiting her. The flower was filled with several attractive gifts, which were soon unpacked. Among those present were Mrs. Neil McElroy, Mrs. Douglas Roberts, Misses S. Chantelow, D. Moorhouse, Shirley Wilson, Betty Kingsbury, Edna Morris, Jean Benzie and Daphne Morris.

• • •

Mrs. Neil McElroy was hostess recently at an enjoyable party at her Fulford Harbor home, where she entertained several friends at the tea hour. Among those present were Mrs. Douglas Roberts, Misses Doris Taylor, Clair Wilson, Doreen and Denise Crofton, Shirley Wilson, Gladya Borradaile, Betty Kingsbury, Edna Morris, Edith Porter and others.

• • •

Misses Gladys Beech and O. Cunningham, of Saltspring, are spending a few days in Sidney, as the guests of Miss Cunningham's sister, Mrs. Arthur S. Aylwin.

• • •

Miss K. Smith, of Ganges, is spending a week in Victoria as the guest of Mrs. C. A. Morris.

• • •

Rev. C. H. Popham has returned home after a few days' visit to Victoria.

• • •

Major and Mrs. A. R. Layard and family have returned from Victoria after a few days' visit.

• • •

Miss Phyllis Beech, of Ganges, is spending a month in Sardis, as the guest of her aunts, Mrs. P. M. Robinson and Mrs. Cecil Hawkins.

MARRIED IN NEW YORK

NEW YORK, Feb. 5 (CP).—James Cleland Britton, of Toronto, assistant Canadian trade commissioner for Trinidad, B.W.I., son of Mrs. Mary Snyder, of Highland Park, Mich., and the late George Britton, of Toronto, and Miss Mary de Long Lytell, of Montreal, daughter of the late Mr. and Mrs. Stuart Alexander Lytell, of Cardinal, Ont., were married in the Little Church Around the Corner, Saturday evening, by Rev. B. A. E. McLaughlin.

Mr. and Mrs. Britt n will go to Canada on their wedding trip, and after early ''arch will reside in Trinidad.

The bride graduated from Queen's University in 1929, Mr. Britton from the same university in 1930.

A school inspector said to a pretty teacher:

"Do you teach observation?"

"Yes."

"Then I will test the class. Now, children, shut your eyes and sit still." The inspector made a slow, chirping sort of noise and followed with: "Now, children, what did I do?"

One little boy piped out: "Kissed teacher."

Oakbay Beach Hotel
Lunch, Dine and Watch for "Amy"
Sample menu served daily: 12:30-2 and 5:30-8—$1.00
Celery Cheese Straws Olives Fruit Cocktail Tomato Broth Halibut Horly
Broiled Chicken, Tenderloin Steak, Sweetbread Patties or Fancy Omelette, Etc.
Potatoes Salad Vegetables
Hot Mince Pie, Steamed Ginger Pudding, Ice Cream, Beach Hotel Sundae Coffee

Pantorium Dye Works of Canada, Limited
Fort and Quadra
Empire 7155
Spradlin's Permanent Mothproofing
Leather Shoes and Coats Dyed Any Color

Lastex Elastic Stockings
for the treatment and prevention of varicose veins. A cool, light and easy-fitting stocking. Cannot be distinguished from ordinary hose. In a full range of sizes.
MacFarlane Drug Co.
Cor. Douglas and Johnson Sts.

Glenshiel Hotel
ON DOUGLAS STREET
At the Entrance to Beacon Hill Park
European and American Plan Rates

Special Thermique Heaterless Permanent Wave for short while only. Make your appointment now.
$5.00 Wave for $3.50 $8.50 Wave for $5.50
C. W. (BILL) ATKINSON, Late of Fort Street
1025 Cook St. Belle Beauty Shoppe Phone G 4942

LINOLEUM
BARGAIN PRICES
During February Sale
LINOLEUM RUGS
Discontinued Designs
These Rugs are known for their hard wear. Being printed on a cork base, they do not crack and are easy to the tread. They are an economical and sanitary floor rug and come in very nice floral, tile and conventional designs. Our prices for these discontinued patterns are exceptionally low.
6.0x9.0. Reg. $6.50. Sale... $5.25
7.6x9.0. Reg. $8.50. Sale... $7.25
9.0x9.0. Reg. $10.25. Sale... $8.75
9.0x10.6. Reg. $11.75. Sale... $9.00
9.0x12.0. Reg. $13.50. Sale... $11.00
"GOLD SEAL" CONGOLEUM RUGS
We have purchased a wholesale warehouse stock of 1933 discontinued designs. Every Rug is guaranteed perfect and is a real bargain at the price.
6.0x9.0. Reg. $6.00. Sale... $5.25
7.6x9.0. Reg. $7.50. Sale... $6.50
9.0x9.0. Reg. $8.00. Sale... $8.00
9.0x10.6. Reg. $10.50. Sale... $9.25
9.0x12.0. Reg. $12.00. Sale... $10.50
ENGLISH FLOORCLOTH
A large range of all the wanted patterns are here for your selection. Tile, floral and conventional designs. Sanitary and easy to keep clean. Two yards wide. Reg. 42c square yard. February Sale ... 37c
SCOTCH PRINTED LINOLEUM
A variety of attractive patterns to select from. Tiles for the kitchen, bathroom, etc., and florals for the bedroom, with hard-baked printed enamel surfaces. Two yards wide. Regular 89c square yard. February Sale ... 79c
SCOTCH INLAID LINOLEUM
Renowned for its hard wear. The pattern is retained as long as the fabric lasts. A magnificent display of all the newest and up-to-date designs and colorings. Two yards wide. Regular $1.39 square yard. February Sale ... $1.15
EXTRA HEAVY INLAID LINOLEUM
Suitable for hardest wear: kitchens, stores, offices, etc. Patterns include mosaic, modernistic, Oriental and tile effects. The pattern goes through to the canvas back. Two yards wide. Square yard. February Sale ... $1.39
THE NEW ENGLISH MARBLE INLAID
Representing in design the marble floors of the old English manors and castles. Exceedingly rich in color effect. Comes only in extra heavy quality. Square yard. February Sale ... $1.75
STANDARD FURNITURE CO.
Furniture Specialists 737 Yates

DUNCAN'S GINGER ALE
2 DOZ SPLITS DELIVERED FOR $1.00
NO CHARGE FOR BOTTLES · PHONE G1169

TODAY!
There should be a big red bottle of this luscious Heinz Sauce on your table . . .
There's a zest and rich goodness about it that simply can't be duplicated
MEN LIKE IT!
Ask your grocer for Heinz Tomato Ketchup today. Attractively priced.
HEINZ TOMATO KETCHUP
Made by H. J. Heinz Company. Established over 34 years at Leamington, Canada.

"Our Perfect Painless Permanents Please Particular People"
PERMANENT WAVES
EUJENE SHELTON FREDRICS NESTLE
REDUCED 25% For the Month of February
DEFERRED PAYMENTS
Morning Specials From 9 to 10:30 in All Branches
A Choice of the World's Leading Waves Plus Our Skilled Method of Head Wrapping
The Hilda Beauty Shop
OAK BAY
E 0722 E 0722
EVENING APPOINTMENTS

Store-Wide Sale Now!
WM. CATHCART & CO. LTD.
1308 Douglas Street Phone G 6111

BE KIND to their eyes
ONLY the best light is good enough to guard the eyes of young and old. So beware of "bargain" bulbs, and play safe with genuine EDISON MAZDA LAMPS.
BEWARE BARGAIN BULBS
Choose EDISON MAZDA LAMPS
MADE IN CANADA
L-33
CANADIAN GENERAL ELECTRIC CO., LIMITED

EDISON MAZDA LAMPS FOR SALE AT
B.C. ELECTRIC
Douglas Street Opposite City Hall

CO-ORDINATION THE FIRST NEED

British Financial Expert Says Stabilization Funds Otherwise a Menace

NEW YORK, Feb. 5 (AP).—Sir Josiah Stamp had warned today that unless the operations of the British and United States stabilization funds are co-ordinated, they will be a menace rather than an aid to recovery.

The prominent British economist, in a speech at London, also expressed the hope the United States "will not attempt to have too great central authority in finance and banking, but will use the Federal Reserve system even more than in the past.

"The idea that you are getting a sort of sinking fund for a currency war from your profit on revaluation," said the transcript of his speech given out here, "strikes me as an attempt to control fundamental movements, and to do so in the worst way.

"In all our different countries we are beginning to get some kind of domestic revival of trade and confidence, and we are all right in attending to these home questions first. The time has now arrived when we should try to make international trade join in the upswing, and the effect will be cumulative.

"If we continue working blindly at cross purposes with these exchange equalization accounts, we shall not achieve the object but simply cancel each other out and leave the trade worse off.

"I am astonished that so much attention is paid on your side to our exchange equalization account," he said on the same subject, "for as much appears in your papers in a single week as we get in six months on this subject. The average citizen here is barely aware of its existence, but I strongly suspect that a very large part of the £350,000,000 sterling nominally set aside for this purpose has never in fact been called upon."

WOULD PAY OFF DEBT TO CITY

Sale of Timber Equipment for $25,000 Is Now Being Negotiated

Negotiations are being conducted for the chattels of the Fairservice-Glerin Timber Company, which operated on the city's watershed at Goldstream.

It is understood that an offer of $25,000 has been made for the equipment, and that Fairservice-Glerin Timber Company would pay off its obligation to the city out of the monies received from such sale.

The city has agreed to accept $7,500 in settlement of the Fairservice-Glerin Timber Company's account, but no decision has yet been reached with regard to giving permission to the company to sell the equipment for $25,000.

Arrangements have been suggested, however, by which the city would receive its $7,500 out of the first payment received, so that it is expected that some decision will be reached in the matter at an early date.

Little Bedtime Stories

Lightfoot's Clever Trick

By THORNTON W. BURGESS

Lightfoot the Deer is smart. Yes, sir, Lightfoot the Deer is smart. He has to be, especially in the hunting season, to save his life. If he were not smart he would have been killed long ago. He never makes the foolish mistake of thinking that other people are not smart. He knew that the hunter who had started out to follow him early that morning was not one to be easily discouraged or to be fooled by simple tricks. He had a very great respect for the smartness of that hunter. He knew that he couldn't afford to be careless for one little minute.

The certainty of danger sometimes is easier to bear than the uncertainty of not knowing whether or not there really is any danger. Lightfoot felt that if he could know just where the hunter was, he himself would know better what to do. The hunter might have become discouraged and given up following him. In that case he could rest and stop worrying. It would be better to know that he was being followed than not to know. But how was he to find out? Lightfoot kept turning this over and over in his mind as he traveled through the Green Forest. Then an idea came to him.

"I know what I'll do. I know just what I'll do," said Lightfoot to himself. "I'll find out whether or not that hunter is still following me and I'll get a little rest. Goodness knows, I need a rest."

Lightfoot bounded away swiftly

He saw Unc' Billy looking over a hollow tree

and ran for some distance, then he turned and quickly, but very, very quietly, returned in the direction from which he had just come, but a little to one side of his old trail. After a while he saw what he was looking for, a pile of branches which woodchoppers had left when they had trimmed the trees they had cut down. This was near the top of a little hill. Lightfoot went up the hill and stopped behind a pile of brush. For a few moments he stood there, perfectly still, looking and listening. Then, with a little sigh of relief, he lay down where, without being in any danger of being seen himself, he could watch his old trail through the hollow at the bottom of the hill. If the hunter was still following him he would pass along through that hollow in plain sight.

For a long time Lightfoot rested comfortably behind the pile of brush. There was not a suspicious sound to show that danger was abroad in the Green Forest. He saw Mr. and Mrs. Grouse fly down across the hollow and disappear among the trees on the other side. He saw Unc' Billy Possum looking over a hollow tree and guessed that Unc' Billy was getting ready to go into Winter Quarters. He saw Jumper the Hare squat down under a low hanging branch of a hemlock tree and prepare to take a nap. He heard Drummer the Woodpecker at work drilling after worms in a tree not far away. Little by little Lightfoot grew easy in his mind. It must be that the hunter had become discouraged and was no longer following him.

Next Story: The Hunted Watches the Hunter!

LAUGH-
and the world laughs with you
Keep healthy and healthy with an occasional dose of
ANDREWS LIVER SALT
It wards off the little ills
In TINS—35c and 60c
THE W. LARGE BOTTLE, 75c

HOT WATER

By P. G. WODEHOUSE

CHAPTER XV

On seeing Packy, the senator halted abruptly. A look of concern came into his face. He had been much worried of late, and worry, he knew, breeds hallucinations. Then he saw that this phantasm was holding his daughter's hand and that she appeared to be aware of his presence, and he felt a little reassured. And when the girl turned to him and said: "Oh, hello, father. Here's Mr. Franklyn," his last doubts disappeared, and what had been the chill of apprehension turned into righteous wrath.

"Only," proceeded Jane, as his color began gradually to deepen and memories of old hair cuts lit the flame in the eyes which he was fixing on Packy, "you must remember to call him the Vicomte de Blissac."

Nothing, as Shakespeare appreciated, is more tedious than a twice-told tale, but in Jane's demeanor, as Packy for the second time related the events which had led up to his being at the chateau in another's name, there was no suggestion of boredom. She stood there with sparkling eyes, interjecting an occasional "Isn't that great!" and from time to time a "Get this, Father, it's good!"

Nor was the Senator an unemotional audience. As the story drew to its conclusion, he stood for a while puffing. Then he gave tongue with the air of one who now saw all things clearly.

"So this is the fellow you were telling me about in London. Fellow you want to marry."

A little gasp escaped Jane. The mistake was natural, even an inevitable one, but this made it none the less disconcerting. She looked at Packy, her face reddening.

In Packy's gaze, also, there was a certain embarrassment. But he winked quickly, a wink that said, "Humor him. It is better so." To explain, he realized, would merely be to introduce the Blair Eggleston motif, and to do this would not be wise.

"Yessir," he said, "that's right."

Senator Opal was all genial cordiality. He patted Packy's shoulder in the heartiest possible manner. "You get that letter back, and you won't find any kick coming from me. Franklyn? . . . Franklyn? . . . You aren't the football Franklyn, are you?"

"I did play football at Yale."

"Played football at Yale! You made the All-American."

"Yes, I did, as a matter of fact."

"I'm a Yale man myself. Why, dammit, I know all about you. Somebody left you two or three million a few years ago."

"My uncle."

Senator Opal regarded his daughter in a manner that suggested that he was uneasy about her sanity. "A Yale man . . . An All-America half back . . . A fellow with three million dollars . . . Why you wanted to have all this secrecy business is more than I can imagine. Why you couldn't have told me straight out . . ." He turned to Packy. He looked like a Victorian father about to bestow a blessing. "You're simply exactly the very son-in-law I've always been hoping for. Kiss her!"

Packy was not a young man who blushed readily. Nevertheless, there undoubtedly stole into the healthy tan of his face at this point a faint pink, turning it to a rather pretty crushed strawberry.

"Oh, that's all right, sir," he said, backing a little and averting his gaze from the now incandescent Jane.

The geniality in Senator Opal's face waned. "You hear what I said? Kiss her."

"But. . . ."

"Come on, come on, come on!"

It is not easy to bestow a kiss with a warmth sufficient to satisfy a father who likes his kisses emotional and at the same time to convey to the party of the second part a suggestion of deep and respectful apology. But Packy did his best.

"Right!" said Senator Opal briskly, aparently passing the salute as adequate. "And you can do that as often as you like. And now about this letter. Do you know where I'm off to?" he asked, staring impressively from beneath his bushy eyebrows.

"You aren't going, Father?" said Jane, with some concern.

"Yes, I am going. Now that this young man has come, we can get action. And the first thing to do is to find out where that infernal woman will put that letter of mine. She's sure to bring it back with her. Women are like that. I know that from the way she's always acted about her jewelry. I used to tell her to keep it at the bank, but she never would. This letter is going to be put in a safe, and I'm ready to bet that safe is in her bedroom. I'll go and see. Meet me on the terrace in twenty minutes."

He stumped off, and Jane and Packy started back to the chateau. They walked in silence, each a little pensive. Packy was feeling mildly surprised that, considering how deeply in love he was with Beatrice, the recent embrace had not revolted him more. He had not enjoyed it, of course. He was, however, conscious of a feeling of relief that Beatrice had not been an eyewitness of the episode.

Jane was thinking rather along the same lines. It would be too much, naturally, to say that she had derived any pleasure from Packy's kiss. On the other hand, it had not jarred every fiber of her being. But she was glad that Blair had not happened to be looking on at the moment.

They came meditatively in view of the house. "How funny these old French chateaux are," said Jane.

"Very funny," said Packy. "All those turrets and things."

They began to discuss medieval French architecture in a guarded way.

It was some fifteen minutes later that the garden door of the chateau was flung exuberantly open and Senator Opal came bounding out. His quest had been completely successful. The briefest of explorations of the Venetian suite had shown him the safe, let into the wall beside the bed. He was feeling pleased with himself, and his manner showed it, when suddenly he became aware of a young woman approaching him.

It was Medway, Mrs. Gedge's maid. In one hand she carried a book, in the other a half-smoked cigar. Halting, she fixed him with a respectful eye and extended the cigar stump between dainty fingers.

"Would you be requiring this any further, sir?" she said.

"Eh?"

"You left it in Moddom's room, and I thought perhaps you would be needing it."

A good deal of Senator Opal's effervescence evaporated. An almost automatic and unconscious smoker, he had forgotten that he had been half way through a cigar when he embarked on that search of his. A well defined feeling of constriction in the muscles of his throat caused him to utter a faint sound like the gurgle of a dying duck. "You weren't there!"

"Yes, sir."

"I didn't see you."

"No, sir."

The senator cleared his throat noisily. There were several questions he would have liked to ask this calm-browed girl, but he felt that the asking would be injudicious. "H'r'rmph!" he said awkwardly.

Medway awaited his confidences with quiet respect. And yet, the senator asked himself as he gazed into it, was that eye of hers quite so respectful as he had supposed?

"I daresay," he said, "it seemed a little strange to you that I should be in Mrs. Gedge's room?"

Medway did not speak.

"The fact is, I am a man with a hobby. I am much interested in antiques."

Medway remained quiescent.

"An old place like this . . . a historic old house like this . . . a real old-world chateau like this, full of interesting objects, is—er—interesting to me. It interests me. I am interested in it. Most interested. It—er—interests me to—ah—potter around. I find it interesting."

A fly settled on his snowy hair. Medway eyed it in silence. He cleared his throat again.

"But I can quite see," he proceeded, contriving now to achieve a faint suggestion of the profundity which so impressed visiting delegates at Washington. "I can quite understand that Mrs. Gedge might not like . . . might object . . . might view with concern the fact that in her absence I have been visiting her—ah—sanctum sanctorum. It might strike her as . . . in fact, just so. I should be greatly obliged to you, therefore, my good girl, if you would say nothing to her about the matter. Here," said Senator Opal, getting down to business and bringing paper money out of his pocket. He hoped it was not a mille, but he did not dare to stop and look. "You take this and say nothing about it."

"Thank you, sir."

"It is not that—it is not that I feel. On the other hand, there is no doubt that I ought to have waited until Mrs. Gedge returned and was able to conduct me in person about the chateau. But as—er—seeing that—well, in short, I think it will be best if you—ah—h'r'r'rmph—just so."

"Very good, sir."

The girl's docility, her tactful behavior completely restored the Senator's sense of well-being. He did not mind now if it had been a mille, and it seemed to him that a little affability of a strictly paternal nature would not be out of place.

"Got a book there, I see."

"Yes, sir."

The Senator began to like this girl more and more. Most attractive, her nice deferential manner. "And what are we reading?" he asked, in a voice which was practically tantamount to a pat on the hand. "Some love story?"

"No, sir. I don't believe in them. Men," said Medway, with the first touch of feeling she had shown, "aren't sincere. Them and their love!" said Medway, now quite bitterly.

The Senator shrank from probing the tragedy at which her words and manner hinted. "A mystery story, eh?" he said, catching a glimpse of the book's lurid jacket. "One of those thrillers?"

"Yes, sir."

"Well, don't let me keep you. I daresay you've just got to the most exciting part?"

"Yes, sir. It's where these criminals are trying to burgle a safe in a country house, little knowing that the girl they think is a maid is really Janice Devereux, the detective. Good afternoon, sir."

She passed on her way. Senator Opal stood gazing after her until she was out of sight. A sudden monstrous suspicion had come to him.

"Goosh!" he soliloquized.

A gay clatter of voices broke in on his fevered meditation. His daughter Jane had come onto the terrace accompanied by that young fellow Franklyn.

(To Be Continued)

Autos Rifled by Thieves in City

Reports to police over the week-end show petty thieves are still active. Mrs. W. Thomson, of James Island, told city officials that a black and green silk dress, and a coat jacket, valued at $50 had been stolen from her car, which was parked downtown, Saturday. On Sunday afternoon two thermostats and a bottle of milk were removed from the automobile of Alfred Reynolds, of 644 Linden Avenue.

HBC SERVICE GROCERIES PHONE E 7111

Special Two-Day Sale of Quality Food Supplies
These Prices Good for Tuesday and Wednesday

SPECIAL SALE AND DEMONSTRATION AYLMER SOUPS
They're Concentrated
Tomato or Green Pea, 2 tins for ... 15¢
Assorted Vegetable, Oxtail, Consomme, Clam Chowder, Asparagus or Celery, 3 tins 26¢

Hedland's Chicken a la King. Special, per tin ... 31¢
Holbrook's Harvey Sauce. Special, per bottle ... 30¢
Old Monk Giant Ripe Olives, ½-pint tin. Special ... 21¢
Hall's Sandwich Turkey. Special, per tin ... 15¢
Royal City Sauerkraut, 2½'s, per tin ... 12¢
3 tins for ... 35¢

Aylmer Asparagus Cuttings, 2's. Special, per tin ... 21¢
2 tins for ... 40¢

CANDY SPECIAL
Ormond's Assorted Chocolates. 15 varieties. ½ lb. ... 20¢

BAKERY SPECIALS
Caramel Buns, per dozen ... 30¢
I.B.C. Sodas. Plain or Salted, large family packet ... 17¢

Royal City Spinach. Large 2½ tins ... 19¢
3 tins for ... 55¢

Ready Lunch Shrimps. Wet or Dry Pack. Special, per tin ... 18¢
2 tins for ... 35¢
Kentucky Wonder Beans. 8-oz. tins. Special. 3 tins for ... 25¢
Libby's Tomato Catsup. 12-oz. bottle. Special ... 15¢

Nabob Tomatoes, large 2½ tin. 11¢
Bloater Paste. Special, per tin. 9¢

Jolly Time Popcorn. Guaranteed to pop. Special, per lb ... 13¢

Side Bacon. Our Sliced, lb ... 26¢
Bakeasy Shortening. 3-lb. pail 38¢
Cheese. Ontario Prime, lb ... 28¢
Cooked Ham, sliced, per lb ... 42¢
Jellied Brisket Beef, sliced, lb. 30¢

SPECIAL, 8 TO 10 ONLY
Ayrshire Ham or Roll, sliced, per lb. ... 25¢
Local Eggs. Grade A Large. 3 dozen for ... 75¢

H B C BUTTER—FINEST QUALITY ALWAYS FRESH
Selected Creamery, bulk, lb ... 31¢
3 lbs. for ... 91¢
B.C. Sweet Cream, prints, lb. 32¢
3 lbs. for ... 94¢

SPECIAL, 9 TO 10 ONLY
Jap Oranges. Just what you've been waiting for. Sweet and Juicy. Per box ... 73¢

Local Household Apples. Splendid for eating and cooking. 40-lb. box ... $1.25
Finest B.C. Rhubarb, 2 lbs. ... 25¢
Largest White Celery, each ... 15¢
Fresh Spinach, 2 lbs. for ... 25¢
Large Crisp Lettuce, 2 heads 19¢

A Carload of Ashcroft Potatoes. Quality guaranteed. 100-lb. sack for ... $1.69

HBC QUALITY MEATS

Lean Stewing Beef or Minced Steak, 3 lbs. for ... 29¢
Lamb Chops, 2 lbs. for ... 45¢
Loin Pork Chops, 2 lbs. for 55¢
Our Own Brand Beef Sausages, 3 lbs. for ... 29¢
Veal Chops and Cutlets, 2 lbs. for ... 55¢
200 Pot Roasts, Beef and Half Shoulders of Lamb, each ... 50¢
Rolling Beef, per lb ... 8¢
Wild Rabbits, each ... 25¢

Quality Food Markets, Lower Main Floor—H B C

FOR GROCETERIA SPECIALS SEE PAGE 10

Hudson's Bay Company.
INCORPORATED, 2ND MAY 1670.

Sale of Daytime Frocks

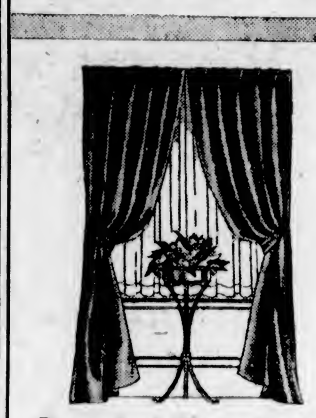

Special Purchase!
Ready-Made Silk Drapes
Beautiful quality silk, in stripes, fancy weaves and plain effects, and lovely, rich colorings. Cut from full width fabrics—4 x 7 feet long. Some pairs finished with pouched pleated headings! An exceptional value at these low prices!
$4.95 and $7.95 Pair
Third Floor—H B C

Horrockses
Sheets and Pillow Cases
At Substantial Savings!
SHEETS
High-grade cotton, in a snow white bleach that will give the very utmost in wear! Size 80 x 99. Specially priced, per pair ... $3.95
PILLOW CASES
Remarkable value at this price! Fine linen-finished cotton, with neat hemstitched ends—42 inches wide. Special, each ... 25c

Horrockses Longcloths
Cottons of a cobweb fineness that will appeal to lovers of quality fabrics; 36 inches wide. Specially priced, yard ... 29c

White Wool Blankets
Woven from thoroughly scoured pure wool yarns, in all white, finished with attractive pink and blue borders. Size 64 x 84. Each ... $2.98
Main Floor—H B C

Linoleum Rugs
Slightly Imperfect!

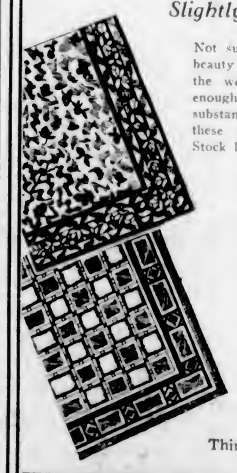

Not sufficient to mar the beauty or interfere with the wearing quality, but enough for you to save substantially by buying at these special reductions! Stock limited—shop early!
Size 6.9 x 9 $5.00
Size 7.6 x 9 $5.50
Size 9 x 9 $7.50
Size 9 x 10.6 $7.75
Size 9 x 12 $8.75
Third Floor—H B C

Ordinarily $1.98 to $2.50
$1.69

Odd sizes and colors in Better Quality Frocks, including broken lines of Lady Hudson, Martha Washington, and a group of long-sleeve, figured cotton tweed, broadcloth and printed foulard frocks. Twenty-five styles represented in this group! Sizes from 16 to 46!

300 Suede Taffeta and Rayon Slips
$1.00
A new shipment, just arrived! Heavy quality suede taffeta, bias-cut and tailored styles, also Shadow-proof Rayon Slips, with built-up straps. White and pastel shades. All sizes.
Second Floor—H B C

Boys' English Wool Golf Hose
A new shipment of Ribbed Wool Hose, with smart designs on the turned cuffs. Grey, brown and fawn shades, in sizes 8 to 10. Buy now . . . wool prices are going up! Pair ... 49c
Main Floor—H B C

3-Pce. Bedroom Suites
An exceptional value! These Suites consist of chiffonier, vanity, vanity box, and full-sized bed—all in walnut-finished hardwood, and in neat, attractive designs. May be purchased on our deferred payment plan! ... $49.50

Oak Dining-Room Suites
Just arrived! Large Suite, with 60-inch buffet, glass-front china cabinet with drawer, extension table, and set of six chairs with genuine leather seats! All in dark-finished solid oak, and only ... $98.50

Feather-Filled Pillows
February Sale Prices!
$2.50

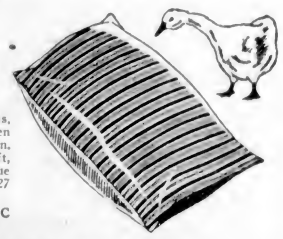

Big, Downy Feather Pillows, covered in closely woven sateen, in fancy art pattern. Extra well filled with soft, new feathers, and a real value at this price! Size 21 x 27 inches.
Fourth Floor—H B C

Clearing Odd Wilton Rugs
Each Rug from our regular stock, but repriced for speedy selling! Discontinued lines, and one of a kind!
Wilton Rug, size 9 x 10.6. Formerly $79.50. Sale Price ... $59.00
Kashan Wilton Rug, Size 9 x 10.6. Formerly $95.00. Sale Price ... $79.50
Sarouk Rug, size 9 x 10.6. Formerly $95.00. Sale Price ... $79.50
Wilton Rug, size 9 x 10.6. Formerly $67.50. Sale Price ... $59.50
Wilton Rug, size 6.9 x 9. Formerly $39.50. Sale Price ... $29.50
Third Floor—H B C

Imported Inlaid Linoleum
Best Scottish and English mills represented in this special offer! Good weight, that will give years of hard service, and costs little more than a printed lino. Wonderful range of patterns; 6 feet wide. Square yard ... $1.10
Third Floor—H B C

FURNISH AT "THE BAY"

GUILT ADMITTED BY YOUNG WOMAN

Marion Roberts Will Be Sentenced on Wednesday on Two Charges of False Pretences

Marion Roberts, who comes from Vancouver, faced two charges in the police court yesterday, both of false pretences. She pleaded guilty and was remanded until Wednesday for sentence.

The one charge was that of by false pretences attempting to obtain $50 from David Spencer, Ltd. The second charge was that of by false pretences obtaining $40 from the Royal Bank. In both instances she elected trial before Magistrate Jay and admitted her guilt. Her admission was made without any display of emotion, but on the contrary, in a nonchalant manner.

C. L. Harrison, city prosecutor, asked for the reserving of sentence until Wednesday, suggesting that he expected to be able to give the record of the accused and also hoped to have some further information from the bank with regard to the matter.

Master: "Mary, has anybody telephoned while I've been out?"

Maid: "Yes, sir, but I could not make out the name. To be on the safe side, I said you would let him have something on account tomorrow."

GEORGE CROSS IS HELD FOR FRAUD

George Cross, of Victoria, will appear in city police court this morning on a charge of obtaining money under false pretences. Detectives Charles Cremer and William Starr made the arrest following a report that Cross had allegedly attempted to defraud a service station owner in the city with a cheque found to be worthless.

The CANADIAN COOKING SCHOOL

A complete Cookery Arts Course in 12 Lessons dealing with all the Fundamentals of this Important Subject. Thoroughly practical to the beginner as well as to the experienced Cook who is interested in the newer, better, more economical methods.

Prepared by - - - - *Anna Lee Scott*

Fully Protected by Canadian Copyrights

(Lesson No. 4) Pastry and Pie Fillings

Pastry and Pie Fillings

Good pastry (which every girl or woman wants to make) is wholesome and digestible enough for the normal person; it is poor pastry that is so highly indigestible.

There are few materials and few utensils needed for making pastry—yet it can be a tricky thing to make for the cook who does not understand the little turns and pointers that bring success with it. They are all here in this lesson. In Lesson 3, we learned about Soft Doughs. In this lesson, we study one of the most important Stiff Doughs. The methods of mixing are much alike—the fat is cut into the dry ingredients before liquid is added.

Ingredients for Pastry

1. A dependable flour, one with tender gluten preferred.
2. Salt—1-4 teaspoon for each cup flour, or a little more if your fat is unsalted.
3. Baking Powder—A very little may be used, 1-4 teaspoon for each cup flour is the amount needed to help make pastry light, at least until you have gained experience; then you may use it or not.
4. Shortening—A hard, cold fat of neutral flavor, or part butter and part shortening may be used; 1-3 cup fat altogether to each cup flour makes a pleasantly rich paste, and 1-4 cup fat to each cup of flour is the least that should be used.
5. Water—Should be ice-cold. Allow just enough to make a paste that will roll without sticking when turned out on a lightly floured bake board; 3 tablespoons to the cup to begin with—and more just sprinkled in if necessary. Too much water makes a sticky paste, which is very hard and brittle when baked. Too little water results in a very crumbly, over-rich crust. Rolling in extra flour on the board cuts down on the richness, the good texture and flavor of the pastry. You will soon get "the feeling" for mixing your paste.

Utensils Required

1. Mixing bowl, flour sifter, measuring cup, measuring spoons.
2. Wire pastry blender or a knife or steel fork to cut fat into dry ingredients.
3. Wooden bake board or canvas bake sheet; wooden rolling pin; the pin may be covered with ribbed cotton (the leg of a small child's ribbed white cotton stocking makes a good cover); a covered rolling pin works better, holds the flour evenly—and for the same reason we favor the canvas cloth on which to turn out our doughs.
5. Pie or bake pans, or baking sheet, etc.

Kinds of Pastry

There are two kinds of ordinary pastry in general use; a close-textured paste and a light flaky paste made up of thin layers of crust with air between. We are not treating actual puff paste.

It is the method of mixing that is largely responsible for these different results—particularly the way the shortening is added. The kind of shortening, too, makes a difference; a liquid fat like cooking oil, will make the very close-textured kind of paste, while solid fats are used in the flaky, as well as the close type.

Methods for Making Pastry

Quick Paste

1. Sift flour, measure it and sift, with salt, into bowl.
2. Measure fat. (For excellent short-cut method, see Lesson 1).
3. (a) For a fairly flaky paste:

Cut fat into dry ingredients, using wire pastry blender or a knife in each hand, or a steel fork that has 2 or 3 prongs. Use a quick, short chopping motion, until all fat is in particles the size of small peas.

(b) For a close-textured paste:

Rub shortening into dry ingredients with chilled finger tips. (Liquid shortening also makes a close paste; it is stirred into the flour before adding water).

4. Sprinkle very cold water carefully over the surface—just enough so paste will roll—Mix quickly and lightly with a knife. The dough should absorb all the water, but should not stick to the bowl. "Working" the dough will tend to make it elastic by developing the gluten in the flour; that is why we knead a yeast dough in making bread and why we handle biscuit and pastry doughs (which we wish to be tender) as little and as lightly as possible.
5. Scrape out paste onto lightly floured board or canvas; pat out and roll, if to be used at once. Chill first if possible.
6. Wrap dough in waxed paper and chill well, if possible, before rolling again for use.

The reason we chill paste is because there is greater force to the expanding cold air when the intense oven-heat strikes it — and so the pastry is made lighter and flakier.

I want you to notice that it is the method of adding the shortening which makes the distinct difference in the finished pastry. There is bound to be heat from the fingers, which softens the fat and blends it into the flour, instead of just mixing particles of fat through the flour. Sometimes you may like one of these pastes better than the other—for instance, some tarts seem rather nice with the close-textured paste whilst for others, we like a flaky paste.

This method I have just given (even when the shortening is cut in) makes only a moderately flaky paste. There is a special method for making true flaky paste—and when it is rich, it can really be used in many ways which we were accustomed to think needed puff pastry; this very flaky paste is easier to make than puff pastry.

Superior Flaky Paste

This is an excellent paste to make in quantities; wrapped in wax paper it can be kept two or three weeks, if very cold.

1. Sift flour, measure it and sift with salt into bowl.
2. Measure fat, same as for quick paste. (There must be 1-3 as much fat as there is flour for this paste).
3. Cut half the fat (a nice white neutral-flavored shortening or lard) into dry ingredients, by method (a) in Quick Paste.
4. Add water—by method in quick paste.
5. Turn out on floured board or canvas, pat and roll out in sheet ¼ inch thick; keep square as possible.
6. You have half of your hard cold fat left. In this case, it may be either white shortening or butter. Divide it in three. Cut one piece into small bits, spread these over the front half of your sheet of paste, dust over lightly with flour, pick up the back edge and fold it over the fat, enclosing as much air as possible.
7. Pinch edges and pat and roll out carefully, so that pieces of fat will not break through. Don't roll it thin.
8. Fold paste and chill it.
9. Roll out again, dot half of sheet with the second measure of fat divided in small pieces, dust over lightly with flour, fold over, pinch edges, roll out carefully, fold and chill.
10. Again roll out chilled dough, spread the last measure of fat on half of it, fold the other half over.

Keep well chilled, closely covered, and use as required.

This superior flaky paste makes nice little flaky tart shells, is good for fruit pies and for meat pies, or to hold a creamy filling, and it will make many of the little fancy pastries which we usually make with puff pastry.

Using Our Pastry

We use our pastry commonly in several ways.

1. As empty pie shells or tart shells—For these: (a) We fit a thinly rolled (⅛ inch) sheet of pastry loosely over the bottom of an inverted pie pan or tart pans, being very careful not to stretch it, because it would later shrink back. With scissors or sharp knife we trim it off around the edge of the pan. In fitting the paste over the pan we try to catch as little air underneath it as possible. Before putting in oven, we prick it all over with a fork to allow any imprisoned air bubbles to escape.

(b) Another Method—We line pie or tart pans with pastry, fitting it in generously and not trimming too closely. Prick paste to allow air bubbles to escape; cut ¾-inch strips of paste, wet one side, and apply to rim, fluting between thumb and finger; this helps prevent shrinkage and improves appearance. The paste may be weighted down by putting a sheet of wax paper over the pastry and then about half filling the dish with raw rice or beans. The rice or beans are unhurt for later use, and shells hold their shape beneath the weight.

2. As single or double crusts for shallow pies and tarts, when the filling is cooked with the pastry.
3. As a top crust for deep-dish fruit pies and meat pies. Some solid support should be put in the middle of the dish to hold up the paste, if the filling "cooks down."
4. Various fancy pastries, filled and unfilled.
5. As cake-and-pastry combinations—such as Maids of Honor.

Baking Temperatures

Heat should come from the bottom of the oven for pastry, so place it on a rack on the bottom or near it, according to your oven. When pastry is baked by itself, without fillings, a very hot oven should be used for ordinary paste, and just slightly less hot for the extra-rich paste.

1. Shells—Empty pie shells may be given 500° F. at first, the temperature made lower as pastry shows color.
2. Fruit Pies—A fruit pie should be given a hot oven at first, about 450° F., and when paste takes on color, heat should be reduced and baking continued at a moderate temperature, 375° F., until fruit is tender; if top crust is in danger of becoming too brown, put a paper over it.
3. Meat Pies—Meat pies, since their filling has been already cooked, can be put into the hot oven and removed when pastry is baked—which will allow plenty of time to heat the filling if cold.
4. Custard-Type Pies—Pies or tarts with a custard-type filling—any filling in which eggs are used in generous proportion—cannot be cooked long at high temperatures, because all egg dishes demand slow cooking. Put the pie into a hot oven at first, and give it long enough to "set" the paste—but not long enough to allow the filling to boil. About ten minutes is usually enough to give the paste a good start without endangering the filling. Temperature must then be sharply reduced to moderate or rather slow heat, and cooking continued until filling has set to the consistency of a baked custard. Test the filling by thrusting a silver knife into the centre; if it comes out misty and moist, filling is not cooked enough; when knife comes out dry, remove pie from heat immediately.

There is another successful method I advise for pies with a filling of cream or custard type. Bake the empty shell first, in the second way I have described, for ten minutes at 500° F.; take from oven, fill the shell, and return pie to the oven in which temperature has been reduced to very moderate heat.

There is a lesson coming toward the end of your course which deals entirely with frostings and fillings for cakes—and amongst these fillings are the most important of the creamy and custard-type mixtures which are used also for filling pies. So I am just going to give you the pumpkin pie as an example in this lesson—then you will have several of these fillings in Lesson 10.

Filling Pies and Tarts

Learning to make good pastry is the first step in making good pies.

The second is to really understand at least a few kinds of filling, for making double-crust and open-shell pies, deep-dish pies, meat pies and the litle tarts and fancy pastries that are often so useful.

When you have mastered the first part of this lesson, and have a covered roll of pastry in your refrigerator keeping cold for use when it is wanted, you can start the study of this part of the lesson and make the different kind of fillings in their turn.

These are the types we will consider here or in the books of the Easy-Way series.

1. Deep-dish fruit pies.
2. Deep-dish meat pies.
3. Two-crust pies or tarts.
4. Creamy or custard-type fillings: (a) baked in pastry shell; (b) cooked, cooled and turned into cold baked shell.

Deep-Dish Fruit Pie

1. Make pastry according to rules and chill it.
2. Prepare fruit as may be necessary—for example, pare, core and quarter or slice apples or pears; peel and stone peaches; pierce the skins of plums, peel and cut up rhubarb, etc.
3. Put a cup, jelly glass or other support in dish to hold up pastry in centre.
4. Put fruit in buttered deep pie dish, heaping it very high, because of course it will shrink during cooking. (Silicing or cutting fruit finely speeds up the cooking when desired).
5. Add enough sugar to sweeten whatever fruit you are using—the amounts needed will be different. Add any little touch of flavor with the sugar—a little dusting of spice such as cinnamon or nutmeg, a little grated lemon rind or dash of lemon juice; orange, too, is good sometimes. Butter dotted over filling gives added richness and flavor.
6. Cut off enough of your paste to cover your dish. Roll out to 1-8-inch thickness. Cut some "eyelets" in centre of paste so steam can escape. Fit it very loosely over the fruit—don't stretch it or it will shrink later. (If desired, a strip of paste 1-2-inch wide may be adjusted around the rim of the pie plate, dampened, and the crust top sealed to it before trimming).
7. Trim off with scissors—not too close to rim of dish—press down about the rim and crimp the edge of your pastry cover with finger and thumb or with a pastry crimper.
8. Put into a hot oven for the first ten minutes, 450° F., then reduce temperature to moderate and cook until fruit is tender. If necessary, put a paper over top of pie to prevent pie from becoming too brown.

Meat Pies

Meat pies are made with fresh meat or fowl or with left-overs of cooked meat (along with a suitable sauce for that meat) and a pastry top.

Fresh meat should be simmered gently until tender, then a sauce made, using the stock from the meat; flavor well and thicken it with browned or white flour (see how to make such sauce in Lesson 1).

If cooked meat is used, make a generous quantity of brown or white sauce to go with it.

Fill pie dish with meat and sauce—vegetables also may be put in and these should be already cooked unless they will require only short heating.

Cover the pie:

(a) With pastry crust, same as for deep fruit pies.

(b) With baking powder biscuit dough made by either the standard method or the biscuit flour method given in Lesson 3; roll dough to ½-inch thickness and cut or pat into shape to fit top of dish. Make gashes in top to allow steam to escape. Or shape as small biscuits and place over hot filling to bake. Or use drop-biscuit dough.

Bake pastry crust 450° F. Standard biscuit crust at 450° F., biscuit crust made with prepared biscuit flour at 475° F.

Two-Crust Pies

1. Prepare filling.
2. Line shallow pie pan, fitting pastry in easily and gently pushing out air from beneath pastry with the finger tips. With scissors or sharp knife, trim around the edge of pan—not too close in any case, and with about an inch of pastry left to spare for a juicy fruit pie; this can be doubled back over the top crust and crimped with the fingers, as an aid in keeping juice from flowing out.
3. Turn in filling—it is usually a fruit filling that is put between two crusts; sweeten (mixing spices with sugar when used), fill and prepare for oven according to table of instructions for fruit pies which follows.
4. Cover with top crust, in which eyelets have been cut; turn edge of under crust over edge of upper crust, wetting with cold water, and pinch close, crimping at the same time, with the fingers. If filling is juicy, blind edge with wet cotton and thrust paper funnels through upper crust.
5. Bake at 450° F. till brown, then at 375° F.

Fruit Pies

Blackberry—3 cups berries; 1-3 to 1 cup sugar; 3 tablespoons flour; 1 tablespoon butter.

Cherry—3 cups pitted cherries; 1 to 1 1-2 cups sugar; 3 tablespoons flour; 1 tablespoon butter.

Gooseberry—3 cups berries, stew with the sugar and cool; 1 cup sugar; 4 tablespoons flour; 2 tablespoons butter.

Raspberry—3 cups berries; 1-2 to 1 cup sugar; 3 tablespoons flour; 1 tablespoon butter.

Strawberry—3 cups berries; 3-4 to 1 cup sugar; 3 tablespoons flour; 1 tablespoon butter.

Blueberry—3 cups berries; 1-2 cup sugar; 4 tablespoons flour; 1 tablespoon butter.

Note.—If berries are very ripe, or when sweet or canned fruits are used, add 2 to 4 tablespoons lemon juice for tartness.

Open-Faced Pies

As I have told you, there are two types of pies that have only an under crust—

(a) When filling is cooked in pastry.

(b) When empty shell and filling are cooked separately and filling put into shell when both are absolutely cold.

Note.—These open-faced pies or tarts are variously finished:

(a) Plain, or with sprinkling of spice.

(b) With narrow crossed strips of pastry.

(c) With sweetened and flavored whipped cream.

(d) With meringue.

Meringue Topping for Pies

Use the egg whites for a meringue—it really requires 3 egg whites to make a fine, full meringue for a good-sized pie. Allow 2 tablespoons granulated sugar for each egg white, or a little less if this is too sweet for your taste. Beat the egg whites until stiff, but not dry, then add sugar a little at a time and beat until very stiff. Add the flavoring. Drop in spoonfuls over the pie or spread roughly. Sprinkle with a little granulated sugar and put into a slow oven—275° F.—to brown delicately. Do not try to hurry it, or you will have a tough, watery meringue; give it about 15 minutes and you may even reduce the oven heat a little at about half time. Meringue treated in this way should never fail or be tough.

Plain Apple Pie

Sliced apples
¾ to 1 cup sugar (white or brown)
Pinch salt
1 to 2 tablespoons butter
¾ teaspoon cinnamon
or 1-3 teaspoon grated nutmeg and a little grated lemon rind
1 teaspoon lemon juice

Prepare and mix filling, using enough apples to heap the dish, and bake between two crusts, or as an open-faced pie.

Rich Apple Crumble Pie

1½ cups flour
¾ cup sugar (white or well-packed brown)
¾ cup soft butter
Sliced apples

Sift flour and mix with the sugar; work in the butter, squeezing and blending with the hand. Knead and pat the paste to size and shape of dish; use deep baking dish, filling with sliced apples sweetened and flavored as for ordinary pie; lay the paste on top and bake in moderate oven, about 375° F., until apples are tender and top a tempting brown. Serve with cream or a well-chilled custard sauce.

This is also delicious if a layer of the rich crumble-paste is put in the bottom of a square pan, the fruit next, and a top layer of the paste. Cut in oblongs to serve.

Pumpkin Pie

This is a good example of the custard-type of pie filling.

2 cups cooked or canned pumpkin
1 cup sugar
1 teaspoon cinnamon
1-3 teaspoon ground allspice
½ to 1 teaspoon ginger
1-3 teaspoon mace
3 tablespoons melted butter
3 slightly-beaten eggs
2 cups scalded milk
1½ cups cocoanut (optional)

Combine ingredients in this order, mixing thoroughly. Cocoanut may be used, when desired. Turn into pan lined with pastry. Bake in hot oven 15 minutes, then reduce to moderate for about half an hour, or until silver knife thrust into centre comes out clear.

Some of the most attractive little pastries, and cakelets that use pastry, will be found in the Easy-Way Cake Book and Planning the Party, which no doubt you will have to help you make special occasions successful and routine meals more interesting!

What Today Means

"AQUARIUS"

If February 6 is your birthday, the best hours for you on this date are from 8:15 to 9:15 a.m., from 1:45 to 2:45 p.m. and from 5 to 6 p.m. The danger periods are from 10:15 to 11:15 a.m., from 3 to 4 p.m. and from 8 to 9 p.m.

If you were born on February 6, you are the possessor of a very healthy appetite, and on more than one occasion, your friends have made jocular comments regarding your ability as a consumer of food. The trouble with the majority of people born on this date, who also require substantial meals to satisfy the cravings of their "inner man," is that they are not food conscious. That is, the quantity of food is sought for a low price, and quality, care exercised in its preparation and proper service do not receive any serious consideration. Good, properly prepared food is essential for your health and longevity. Take more interest in the grade of viands offered for your consumption, and the sanitation of the kitchens from whence they come. Eat slowly, so you can appreciate their flavors, and more readily digest what you consume. Try doing this. You will enjoy dining and be benefited by good digestion.

The child born on February 6, as soon as it is old enough to understand, must be made to realize that whining will accomplish nothing it may desire, that on the contrary, it shall have just the opposite effect. Its desire to tease must also be discouraged. These two tendencies can easily be overcome, if corrected when the child is young.

The woman born on February 6 has a great deal of natural initiation. She can originate with facility new ideas. She is the type that has creative ability, which, if commercialized, will gain recognition that would make her financial position assured.

The man born on February 6 possesses a fertile brain. He is the type that cannot only plan, but can successfully finance and "put over" any scheme he sincerely believes in. He is honest in his business endeavors, but may allow himself to become over enthusiastic, and thus fail to be as conservative as he should. If this is your natal day, it might be well to remember it is a fine thing to have superabounding faith in your own ability, but do not let it make you reckless in business.

People born on February 6 may find it advantageous to study, and remember, the ten commandments. Their application in their daily affairs will prove helpful. Ambition is a very powerful factor in your lives, and it is a wonderful spirit to possess, providing you do not let it tempt you to throw aside conservative methods of procedure. Your ability, and foresight, if properly applied, will carry you far on the road to success.

A vaudeville act was provided by a trio of Japanese acrobats. One of them was balancing on his feet a number of small laders fixed together to form a continuous zigzag ladder reaching almost to the roof above the stage. Another of the trio climbed to the very top, and while swaying precariously high above exclaimed, "Happy New Year to you all."

And a voice from the gallery replied: "Same to you, 'Erbert, but you ain't dahn yet."

ROBIN HOOD

HOME BREAD BAKING COMPETITION

$50.00 Grand Prize
Over $50.00 in Other Prizes
Ask Your Grocer

Scoring Method to Be Used in This Baking Competition

EXTERNAL APPEARANCE

Volume - - - - - - 10 Points
The loaf should have good but not excessive volume. A standard plain top loaf, weighing one pound, should have a volume of not less than 1800 cc.

Color of Crust - - - 5 Points
While the demands of the different parts of the country vary somewhat, the ideal crust color is best described as a golden brown. A well baked loaf of suitable materials will be uniformly colored. Sides, ends and bottom should not show a pale or dead color, but should be a golden brown.

Symmetry of Form - - 5 Points
The ideal loaf should be properly proportioned as to length, height and breadth. Too short a loaf gives an apparently greater volume, but at the sacrifice of economy in use.

Evenness of Bake - - 5 Points
The loaf should be evenly baked on all sides. The part inside the pan may be lighter in color than the top, but it should be evenly colored with no white or burned spots. The top crust may have a glaze or not, to suit the requirements of various localities.

Character of Crust - - 5 Points
A good crust is even surfaced, reasonably free from humps or wrinkles, but it may be slightly checked as a result of contraction during cooling. It should be tender, and the top crust should be of uniform thickness.

Break and Shred - - - 5 Points
A smooth top loaf should have an even break, be well shredded, and with no indication of a loosened or shell top; a split top loaf should be well split, not blind, with the cut surfaces well shredded and uniform. The split top loaf should show no break at the sides. The corners of the loaf should be well defined, slightly rounded, and there should be no break as they approach the top. The crust should be even, smooth and uniform in color.

INTERNAL APPEARANCE

Grain - - - - - - - 10 Points
Grain is a condition of the crumb or interior of the loaf, and defines the character of the cell structure and the size of the cell. The ideal grain is close and firm, with small, elongated, thin-walled cells. The cells are uniform in size, evenly distributed throughout the loaf, and not larger than small bird shot, and their greatest diameter is vertical rather than horizontal.

Color of Crumb - - - 10 Points
While whiteness is desirable, and denotes the use of high-grade flours, the tint of the ideal loaf is described as creamy white. The crumb should show no dark streaks or patches, but should be uniformly colored.

Odor - - - - - - - 15 Points
No term used in describing bread is more confusing than flavor. As here used, it is the aroma as recognized by the organs of smell. The aroma will be noted by a skilled baker as sweet, rich, fresh, malty, musty, metallic, cheesy or sour. The flavor of an ideal bread is best described as true wheat, sweet, nutty.

Taste - - - - - - - 20 Points
The most important attribute of good bread is a pleasing and satisfying taste. The taste of bread is determined by the organs of taste as distinguished from the organs of smell. The ideal taste is the same as the ideal flavor: namely, true wheat, sweet and nutty.

Texture - - - - - - 15 Points
Texture is determined by the sense of touch. It depends upon the physical condition of the crumb and to a minor degree is influenced by the grain. It is an expression of the elasticity, softness or pliability and smoothness or silkiness of the crumb. The cut loaf should be so elastic that when pressed by the finger it resumes its original shape. The ideal texture is soft and velvety without weakness or doughiness, and should not crumble.

TOTAL - - - 100 POINTS

NABOB COFFEE

Write for copy of our NEW PREMIUM CATALOGUE
KELLY, DOUGLAS & CO. LTD. Vancouver, B.C.

HBC GROCETERIA CARRY and SAVE

ORDERS CARRIED TO YOUR CAR FREE

Specials for Today

Including Items Mentioned in Cooking School Lesson

Australian Pastry Flour. Specially priced: 10's, sack..36¢
24's, per sack.....82¢
Baking Powder, H B C Brand, 12-oz. tin.....16¢
Seal of Quality Spices, assorted, 2-oz. tins.....9¢
Sugar, Finest B.C. Granulated, 10-lb. sack.....80¢
20-lb. sack.....$1.55
Light Brown, 3 lbs. for.....25¢

SPECIAL, 9 TO 11 ONLY
Pure Rendered Lard, 2 lbs. 21¢

Lemons, Juicy Sunkist, doz..17¢
Apples, Finest Cooking, 8 lbs. 25¢
Fresh Rhubarb, per bunch....10¢

Eggs, Grade A Medium, Special, per dozen.....24¢

Empress Extracts, assorted, 3-oz. bottle.....17¢
Desiccated Cocoanut, per lb...16¢
Pure Jersey Whipping Cream, ½ pint.....22¢
¾ pint.....12¢

H B C BUTTER—ALWAYS THE BEST
Hudsonia Creamery, bulk, per lb.....30¢
3 lbs. for.....88¢
Imperial Sweet Cream, prints, per lb.....31¢
2 lbs. for.....61¢

Blueberries, Golden Diamond, 2 tins for.....25¢
Strawberries, Malkin's, in heavy syrup, Special, per tin.....18¢
2 tins for.....35¢
Raspberries, Royal City Brand, Special, per tin.....15¢
Nabob Red Plums, Special, per tin.....11¢
Quaker Pumpkin, No. 2 squat tin for.....10¢
2 tins for.....19¢

Raisins, Seeded or Seedless, 2 lbs. for.....23¢
Clark's Mincemeat, Special, per jar.....19¢

SAFEWAY STORES

EXTRA VALUES FOR TUESDAY AND WEDNESDAY FEBRUARY 6 - 7

3 Cakes PALMOLIVE SOAP and 1 Small Pkt. PRINCESS SOAP FLAKES — ALL FOR 21c
1 Large Pkt. OXYDOL and 2 Bars P. & G. NAPHTHA SOAP — ALL FOR 25c
1 Pkt. Aunt Jemima PANCAKE FLOUR and 1 Bottle NALLEY'S BREAKFAST SYRUP — Both FOR 29c
1 Pkt. SESQUI MATCHES and 1 Pkt. KINDLETS (While they last) — Both FOR 25c
1 Doz. EGGS—Grade "A" Medium, and ½-Lb. SLICED DIAMOND A BACON — ALL FOR 35c
2 Tins AYLMER TOMATO SOUP and 1 Small Pkt. RED ARROW SODAS — ALL FOR 24c

COFFEE CHASE & SANBORN'S ½-lb. 22c 1 lb. 40c

QUALITY MEATS

MINCED STEAK — 2 lbs. 17¢
STEW BEEF, Boneless — 2 lbs. 17¢
CAMBRIDGE SAUSAGES — 3 lbs. 25¢
SLICED BACON, Our Special — ½ lb. 12¢
BREASTS LAMB — 2 lbs. 25¢
STEAK AND KIDNEY — 2 lbs. 23¢

We Appreciate Your Relief Order Business

We Reserve the Right to Limit Quantities

SAFEWAY STORES, LTD. 707 Fort St.

DISTRIBUTION Safeway Stores WITHOUT WASTE

For Even Oven Temperature and Economy

LET US INSTALL FOR YOU A

Lynn Range Oil Burner

DURABILITY AND CAREFREE SERVICE ASSURED

McDowell & Mann

See the LYNN BURNER in Actual Demonstration at

1000 Douglas Street

Cakes almost unbelievably light and delicious—with Maple Leaf Flour. It's actually the "Cream of the West"—made from finest Canadian hard wheat—milled by the most modern methods. It's easier to bake superb cakes with Maple Leaf Flour.

MAPLE LEAF "Cream of the West" FLOUR

Another Product of the Maple Leaf Milling Company Ltd.

ROYAL CITY PEAS

Serve Royal City Peas oftener—they are rich in food value—easy to prepare—very reasonable in price.

Try Royal City Pork & Beans

MARINE, RAIL and AIR

LINER HERE FROM ORIENT

President Cleveland Docked Last Night—Texada and Protesilaus In

Shortly after 9 o'clock last evening the American Mail Line Ss. President Cleveland, Captain D. C. Austin, U.S.N.R., commander, tied up at Rithet Piers inbound from the Philippine Islands via China and Japan ports. The liner had a number of passengers for the port, and discharged 400 tons of general cargo on the local dock before continuing to Seattle at midnight.

Travelers aboard the Cleveland arriving here included Mr. and Mrs. J. K. Davis, the former having been United States Consul at Seoul, going to Vancouver, to which place he has been transferred; Kong Tao, bound for San Francisco; Mrs. Bernyce Marvey, business woman of Manila, en route to New York; A. L. Ham, Seventh Day Adventist missionary from Canton; Mrs. Stonwall Jackson, wife of an army officer at Manila; G. T. Lee, chemical engineer for the Pacific Alkili Company at Tientsin; E. P. Miller, Episcopal missionary from Wuchang; Walter Stephorn, of the R.C.A. Victor Company of Tokio; Jeu Young, returning to Seattle from Hongkong; Y. Yamada, of the International Oyster Company of Japan, and Miss Lee Yok, Chinese student of Shanghai, going to Boston.

RUTH DOCKED

From California ports, the Pacific Steamship Lines Ss. Ruth Alexander docked at Rithet Piers shortly before midnight yesterday. The Ruth brought in some thirty-five passengers for Island and Mainland points and discharged some general cargo before proceeding to Seattle at 2 o'clock.

From California ports, the Kingsley Navigation Company's freighter Texada arrived early Sunday morning at Ogden Point Piers to discharge general cargo. The Texada proceeded to Mainland ports later in the day.

King Brothers, local shipping agents, report the freighter Democracy in at James Island on Sunday with nitrate from gulf ports for discharge. The freighter continued to Mainland ports Sunday night.

Loading lumber for China ports, the Blue Funnel Line Ss. Protesilaus was alongside Ogden Point Piers yesterday. The Protesilaus took 300,000 feet of lumber aboard, and shifted to Mainland ports last evening.

RHODODENDRON BUSH ALREADY IN BLOOM

Mr. and Mrs. Walter E. Staneland, 1707 Richmond Road, announced yesterday that their rhododendron bush was in bloom. Mr. Staneland's bush has been the first to bloom in this city for the past fifteen years. Never before, however, has it blossomed so early as this year, Mr. Staneland said.

OUTWIT WINTER in California

SAIL SOUTH TO SUMMER

LOW FARES—Including Berth & Meals

SAN FRANCISCO AND RETURN $30 FIRST CLASS ONE-WAY: $20 and up

LOS ANGELES AND RETURN $42 FIRST CLASS ONE-WAY: $28 and up

TAKE YOUR CAR ALONG to either San Francisco or Los Angeles, for as little as $5

Reservations and Tickets:

W. M. ALLAN, General Agent

909 Government St. Phone G arden 7941

Pacific Steamship Lines ..... THE ADMIRAL LINE ..... LTD.

WE BELIEVE IN COURTESY, TOO

The chivalry that made Sir Walter Raleigh famous has its modern counterpart in the courtesy shown by "Coach Lines" drivers to their passengers.

This is but one feature of "Coach Lines" service—a service that caters to the needs of the traveling public at all times.

"ASK ABOUT THE NEW TEN-RIDE FAMILY TICKETS"

VANCOUVER ISLAND COACH LINES, LTD.

E 1177 Broughton at Broad E 1178

BUSINESS IS ON UPGRADE

G. G. McGeer, K.C., Returns From Hawaii—Tells of Conditions There

Hawaii, the pearl of the Pacific, shows no evidence of hard times. People there seem to be happy; employment seems to be generously distributed and wages, on the whole, are good, declared Gerald G. McGeer, K.C., M.P.P.-elect, of Vancouver, on his return, Sunday, from a Honolulu holiday, on the Canadian Pacific liner Empress of Canada.

This is not to say Honolulu and the islands have not been hit like the rest of the world by falling prices, Mr. McGeer explained, but Honolulu shows every sign that business is on the upgrade, with indications that sugar and pineapple prices are rising satisfactorily.

Hawaii's other leading industry, the ourist trade, is holding up well, though prices at resort hotels, beaches and other tourist facilities are lower than for decades, Mr. McGeer declared.

BACK FROM VACATION

Among a large party of British Columbians returning on the Empress of Canada from Honolulu va-

G. G. McGEER, K.C.

cations were, in addition to Mr. McGeer: Dr. and Mrs. T. B. Anthony, A. E. Bull, K.C., and Mrs. Bull, Dr. and Mrs. J. J. Mason, Miss Dorothy Mason, Mr. and Mrs. T. A. Spencer, David Spencer, Mrs. W. G. Swan, W. J. Blake Wilson, vice-president of P. Burns, Ltd., and a director of the Canadian Pacific Railway, and Mrs. Wilson, all of Vancouver; Mr. and Mrs. L. A. Genge, Mrs. M. W. Ducat, Mr. and Mrs. John Haviland, Mrs. G. S. Holt, Mrs. F. A. Lindsay, and Miss M. Lindsay, Mr. and Mrs. H. R. Beaven, Victoria; and Miss Julie Ker, Caulfield, B.C. Others returning from Honolulu included Mr. and Mrs. J. G. Scripps, Seattle, and Mrs. C. H. and Mrs. Edgar Lougheed, of Calgary.

Passengers from the Far East included L. B. Stiles, Toronto, Oriental representative of the T. Eaton Company, Ltd.; Mrs. Beryl Kenyon, Vancouver; J. E. Fullam, Tokio, head of the General Electric Company in Japan, and H. F. Scudamore, representative of Balfour, Guthrie, Ltd.

VANCOUVER SHIPPING

VANCOUVER, Feb. 5 (CP).—Ms. Batoe was in over the week-end to Dingwall, Cotts & Co. to load general and canned salmon for Dutch East Indies.

Ss. Yoshida Maru No. 1 is in to Yamashita Shipping Co. to load lumber and logs for Australia.

Empire Shipping Co., Ltd., has Ms. Taijin Maru in to load wheat, flour and logs for Japan.

Ms. Texada is in to Kingsley Navigation Co., Ltd., to discharge 800 tons of general from California. She will shift to Powell River tonight to load newsprint for the return trip to the South.

B. W. Greer & Sons, Ltd., has Ms. Heian Maru in to discharge 1,000 tons of cargo, including two cars of silk. She will shift to Seattle tonight and return here to load for the Orient on February 13.

Ms. Coya and Ms. Montebello are in to C. Gardner Johnson, Ltd., the latter discharging a full cargo of crude oil at Shellburne, and the former loading 1,000 tons of sacked wheat for South America.

"When posterity inherits all the debts, we imagine it is going to be an end of ancestor worship," says an exchange.

The "passing generation" will be one remembered for "passing the buck."

HEALTH MEANS CHARM AND HAPPINESS

Sparkling eyes and smiling lips speak of health and vitality. Clear skin attracts. The healthy active girl is both happy and popular.

Perhaps you are not really ill yet when the day's work is done you are too tired to enter into the good times that other women enjoy. For extra energy, try Lydia E. Pinkham's Vegetable Compound. It tones up your general health. Gives you more pep—more charm.

Remember that 98 out of 100 women report benefit. Let it help you too.

President Grant and the Salvage King

SUSTAINING no apparent damage when she grounded off MacLaughlin Point, Saturday night, the American Mail Line Ss. President Grant resumed her interrupted voyage for Orient ports Sunday afternoon, after divers of the Pacific Salvage Company reported the ship was in proper condition to proceed. The liner was floated about 3 o'clock Sunday morning, after being held on the ground for about eight hours while the tide ebbed and flooded. She was taken by the Salvage King to Ogden Point Piers, where the survey was made. It is understood the President Grant backed ashore when the telegraph to the engine-room from the bridge failed to register the proper signal.

Ocean and Coastwise Movements

Weather Report

ESTEVAN — Cloudy; fresh, southeast; 30.06; 36; choppy.

PACHENA — Cloudy; fresh, southeast; 30.04; 47; choppy.

CARMANAH—Cloudy; south, light; 30.06; light swell.

CAPE BEALE—Cloudy; southeast, light; 30.04; light swell.

Wireless Report

(Estevan, 8 p.m., unless otherwise stated)

JAMETA—Bound Vancouver, 520 miles from Vancouver.

BRYNJE—Bound Vancouver from San Pedro, 365 miles from Vancouver.

SHABRISTAN—Bound Panama, 365 miles from Race Rocks.

HARTLEPOOL—Bound Alberni, 420 miles from Cape Beale.

SPENSBY—Bound Vancouver, 300 miles from Vancouver.

WHITEL—Balboa for Vancouver, 1,827 miles from San Pedro.

SILVERADO—Seattle for San Francisco, 217 miles from San Francisco

CAPTAIN A. F. LUCAS—Bound Lonview, 220 miles from Longview.

KINGSLEY — Bound San Pedro from Powell River, 214 miles from San Pedro.

Northern Points

PRINCE RUPERT AND POINTS WEST OF QUICK STATION

Mails close Monday, Tuesday, Thursday, Friday and via C.P.R. Skeaway steamers, 1:30 p.m.; Monday, Thursday, Saturday, 11:15 p.m., via Kamloops and Jasper.

Mails due Sunday, Tuesday, Wednesday, Friday, 7:15 a.m.

POINTS EAST OF QUICK STATION

Mails close Monday, Thursday, Saturday, 11:15 p.m.

Mails due Tuesday, Thursday, Saturday, 3:45 p.m.

STEWART AND PREMIER

Mails close Monday, Friday, 1:30 p.m.

Mails due Sunday, Friday, 7:15 a.m.

ANYOX

Mails close Monday, Friday, 1:30 p.m.

Mails due Sunday, Friday, 7:15 a.m.

SWANSON BAY

Mails close Tuesday, 1:30 p.m.

Mails due Monday, 3:15 p.m.

OCEAN FALLS

Mails close Monday, Wednesday, 1:30 p.m.

Mails due Sunday, 7:15 a.m.

West Coast Mails

Mails close 10 p.m., 1st, 11th and 21st of each month for Ahousat, Bamfield, Ceepeecee, Clayoquot, Clo-oose, Ecoole, Estevan Point, Kakawis, Kildonan, Kyuquot, Nootka, Port Alberni, Port Renfrew, Queen's Cove, Tofino, Ucluelet. Due 1:15 p.m., 6th, 16th and 26th of each month ex. Ecoole.

Mails close 10 p.m., 21st each month, and 9 a.m., 22nd of each month, for Centre Island. Due 1:15 p.m., 26th of each month.

Mails close 8 a.m., 2nd, 12th and 22nd each month, except Sundays, for Clayoquot, Estevan Point, Kakawis, Kyuquot and Tofino.

Mails close 9 a.m., 6th, 16th and 26th of each month, except Sundays, for Cloose and Port Renfrew.

Mails close 8 a.m., Thursday and Saturday for Bamfield, Ecoole, Kildonan, San Mateo, Sechart and Ucluelet. Due 5 p.m., Tuesday and Saturday.

Mails close 11:15 p.m., Monday, and 1:30 p.m., Fridays, for Holberg, Port Alice and Quatsino. Due 7 a.m., Tuesday and Friday.

Mails close 10 p.m., 1st of each month, and 9 a.m., 2nd of each month, for Cachalot. Due 1:15 p.m. on the 8th.

British Mails

SS. BERENGARIA (via New York) — Mails close 1:30 p.m., February 8.

SS. WASHINGTON (via New York)—Mails close 1:30 p.m., February 9.

SS. MONTCLARE—Mails close 1:30 p.m., February 10.

SS. PARIS (via New York)—Mails close 1:30 p.m., February 11.

SS. EUROPA (via New York)—Mails close 1:30 p.m., February 12.

WEST INDIES GENERALLY

Mails close 1:30 p.m., February 11.

JAMAICA

Mails close 1:30 p.m., February 9 and 11.

Mail intended for transmission via New York should be so marked. When sent by air over United States lines, mail may be posted two days later than the dates indicated.

Coasting Craft

VICTORIA-VANCOUVER — Ss. Princess Alice or Ss. Princess Charlotte will leave Victoria at 2:15 p.m. daily for Vancouver, and at 4:30 p.m. daily for Seattle. Ss. Princess Alice or Ss. Princess Charlotte will leave Vancouver daily for Victoria at 10:30 a.m., arriving at Victoria at 2:30 p.m. Princess Elizabeth or Princess Joan arrives Victoria daily at 7 a.m.; leaves Victoria daily at midnight for Vancouver.

VICTORIA-SEATTLE—Ss. Princess Alice or Ss. Princess Charlotte arrives Victoria daily from Seattle at 1:30 p.m. Princess Alice or Princess Charlotte leaves Victoria daily for Seattle at 4:30 p.m. Ss. Iroquois arrives Victoria daily at 8:35 a.m.; Iroquois leaves Victoria daily at 9 a.m.

NANAIMO-VANCOUVER — Ss. Princess Elaine will leave Nanaimo daily, except Sunday, at 7 a.m. and 2:15 p.m.; leaves Vancouver daily, except Sunday, for Nanaimo at 10 a.m. and 5:45 p.m. Princess Elaine makes extra sailing from Nanaimo, Saturdays only, at 8:15 p.m. On Sundays only, Princess Elaine leaves Nanaimo at 5:45 p.m., and leaves Vancouver at 10 a.m. and 8:45 p.m.

VANCOUVER-NORTHERN BRITISH COLUMBIA — Ss. Princess Adelaide leaves Vancouver every Wednesday, at 8 p.m., for Prince Rupert. Ss. Prince George or Ss. Prince Rupert leaves Vancouver every Monday night, at 8 o'clock, for Northern British Columbia points. Ss. Catala leaves Vancouver every Friday evening, at 8 o'clock, for Stewart. Ss. Cardena leaves Vancouver every Tuesday, for Prince Rupert, at 8 p.m.

VANCOUVER-QUEEN CHARLOTTE ISLANDS—Ss. Prince John will leave Vancouver at 4 o'clock, in the afternoon, every second Friday.

CALIFORNIA SERVICE—Ss. Emma Alexander, Ruth Alexander or Dorothy Alexander will leave Victoria every Wednesday and Saturday at midnight for California ports. The Ss. Emma Alexander, Ruth Alexander or Dorothy Alexander will arrive at Victoria from California ports every Monday and Thursday evening, being due at 10 o'clock.

WEST COAST—Princess Maquinna leaves Victoria on the 1st, 11th and 21st of each month at 11 p.m.

NANAIMO-GABRIOLA ISLAND — Leave Nanaimo, Monday, Tuesday, Friday and Saturday at 8:30 a.m., 12:30 p.m. and 5 p.m. Leave Gabriola Island each half-hour after. Sunday service: Leave Nanaimo at 9 a.m., 12:30 p.m. and 6 p.m. Thursday service: 7:30 a.m. and 3 p.m. In all cases the return time from Gabriola will be one-half hour later.

SWARTZ BAY-FULFORD HARBOR—Cy Peck leaves Swartz Bay daily except Wednesday at 9:30 a.m. and 5 p.m.; Cy Peck leaves Fulford Harbor daily except Wednesday at 8 a.m. and 4 p.m.

VICTORIA - GULF ISLANDS — Princess Mary leaves Victoria every Tuesday for James Island, Piers Island, Port Washington, Ganges Harbor, Mayne Island, Galiano Island and Vancouver at 10:30 a.m.

VANCOUVER-ALASKA — Princess Norah will leave Vancouver for Skeaway via ports February 2 and 23, March 9 and 23, and April 6 and 20, at 9 p.m.

Gulf Island Mail

GANGES, GALIANO, MAYNE, PENDER ISLAND, FORT WASHINGTON, SALTSPRING ISLAND

Mails close Sunday, Wednesday, Friday, 11:15 p.m.; Tuesday, 10:00 a.m.

Mails due Monday, 7:15 p.m.; Sunday, Wednesday, Friday, 7:15 a.m.

BEAVER POINT, FULFORD HARBOR

Mails close Tuesday, 10:00 a.m.; Wednesday, Friday, 11:15 p.m.

Mails due Sunday, Wednesday, Friday, 7:15 a.m.

SATURNA

Mails close Sunday, Wednesday, 11:15 p.m.

Mails due Monday, 7:15 p.m.; Friday, 7:15 a.m.

SOUTH PENDER

Mails close Sunday, Wednesday, 11:15 p.m.

Mails due Monday, 7:15 p.m.; Friday, 7:15 a.m.

MUSGRAVE

Mails close Tuesday, 10 a.m.; Friday, 11:15 p.m.

Mails due Sunday, Wednesday, 7:15 a.m.

NORTH GALIANO

Mails close Sunday, 11:15 p.m.

Mails due Monday, 7:15 p.m.

Shipping Calendar

TO ARRIVE

EMPRESS OF CANADA — Philippines, China, Japan and Hawaii, February 4.

HEIAN MARU—Japan ports (Vancouver), February 5.

PRESIDENT McKINLEY — Philippines, China and Japan, February 6.

DRECHTDYK—Rotterdam and London, February 9.

SANTA LUCIA — New York and way ports, February 10.

PACIFIC PIONEER — United Kingdom, February 15.

MODAVIA — United Kingdom, February 16.

HIKAWA MARU—Japan ports (Vancouver), February 17.

EMPRESS OF RUSSIA — Philippines, China and Japan, February 17.

IXION—China and Japan, February 19.

PRESIDENT JACKSON — Philippines, China and Japan, February 20.

NIAGARA—Australia, New Zealand, Fiji and Hawaii, February 23.

SANTA PAULA—New York and way ports, February 24.

TO DEPART

PRESIDENT GRANT—Japan, China and Philippines, February 3.

EMPRESS OF CANADA—Hawaii, Japan, China and Philippines, February 10.

SANTA LUCIA—New York and way ports, February 13.

HEIAN MARU—Japan ports (Vancouver), February 17.

EMPRESS OF RUSSIA — Japan, China and Philippines, February 24.

SANTA PAULA—New York and way ports, February 26.

NIAGARA—Hawaii, Fiji, New Zealand and Australia, February 28.

Transpacific Mails

CHINA AND JAPAN

PRESIDENT GRANT—Mails close 4 p.m., February 3. Due to arrive at Yokohama, February 16, Shanghai, February 20; Honkong, February 23.

†EMPRESS OF CANADA—Mails close 4 p.m., February 10. Due to arrive at Yokohama, February 24, Shanghai, February 27; Honkong, March 2.

PRESIDENT McKINLEY—Mails close 4 p.m., February 17. Due to arrive at Yokohama, March 2; Shanghai, March 8; Honkong, March 9.

EMPRESS OF RUSSIA—Mails close 4 p.m., February 24. Due to arrive at Yokohama, March 8; Shanghai, March 12; Honkong, March 13.

*HIKA'WA MARU—Mails close 11:15 p.m., February 28. Due to arrive at Yokohama, March 14.

†Carries mail for Honolulu.

*Mail for Japan only (via Vancouver).

AUSTRALIA AND NEW ZEALAND

MONTEREY (via San Francisco)—Mails close 11:15 p.m., February 3. Due to arrive at Auckland, February 23; Sydney, February 26.

MAKURA (via San Francisco)—Mails close 11:15 p.m., February 11. Due to arrive at Wellington, March 5; Sydney, March 10.

NIAGARA—Mails close 4 p.m., February 28. Due to arrive at Auckland, March 19; Sydney, March 24.

Yukon and Atlin Mails

VIA VANCOUVER—Mails close 1:30 p.m., January 12, and February 2 and 23.

VIA SEATTLE—Mails close 4 p.m., January 5, 19 and 26, and February 9 and 16.

Queen Charlotte Mails

Mails close 11:15 p.m., January 28, February 8 and 22, and March 8 and 22.

Mails close 1:30 p.m., January 31, February 14 and 28, and March 14 and 28.

North London husband: I want a summons against my wife for thrashing me with the carpet-sweeper in the presence of the children.

AWARDED THE MANLY MEDAL

British Designer's Work Rewarded by U.S. Society of Automotive Engineers

Signal honor comes to British aeronautical engineering in the shape of the award of the coveted Manly Memorial Medal of the Society of Automotive Engineers, U.S.A., to A. H. R. Fedden, chief engineer of the Bristol Airplane Company's engine department. The medal is granted in recognition of outstanding work in the development of engines for aerial transport. Its name commemorates the American engineer who designed the power plant that was installed in the famous Langley "Aerodrome," which many people still claim antedated the Wright brothers' biplane as the world's first controllable, power-driven, man-carrying heavier-than-air flying machine.

No air-cooled engine designer in the world can look lack on more triumphs than Mr. Fedden. Engines produced to his ideas are, today, in use all over the world. No fewer than sixteen countries, for example, have acquired licences to build "Jupiter" nine-cylinder air-cooled radial units. The company's more recent products, styled "Pegasus" and "Mercury," promise to be at least as successful; they are installed in many of the latest British and foreign military and civil aircraft. A "Pegasus" motor provided power in the Vickers "Vespa" biplane which was piloted by Cyril Uwins to the world record height of 43,976 feet. "Pegasus" engines were fitted in the Westland biplanes that flew over Everest and Kanchenjunga.

Mr. Fedden has remained faithful to the nine-cylinder engine of the radial type, in which the cylinders radiate like the spokes of a wheel from a central crankcase hub. Recently he stated a powerful case for this kind of power unit in a lengthy address before the Royal Aeronautical Society. He does not expect to see it supplanted for some years. Other designers will differ strongly from Mr. Fedden; but he can point to many notable achievements of Bristol engines, to their unsurpassed workmanship and to their high efficiency in all kinds of aerial work, in support of his choice.

TRANSFERRED TO VANCOUVER

U.S. Consul-General at Seoul Appointed to Mainland Consulate

Transferred from Seoul, Korea, to Vancouver, British Columbia, J. K. Davis was a passenger arriving here, last night, on the American Mail Line Ss. President Cleveland. Mr. Davis was U.S. Consul-General at the Korean city, and will assume charge of the consulate in Vancouver.

Mr. Davis stated that he had been stationed for three years at Seoul, going there from the London, England, Consulate. Prior to that time he was connected with the U.S. Legation at Peiping, where he was for a number of years.

He stated that Korea was a most interesting country, and that the people were most likeable. He was glad to get the appointment at Vancouver, though, and while he did not know many British Columbians, his Canadian acquaintances were numerous, and he was looking forward to his residence in Vancouver with a great deal of pleasure.

Mr. Davis is accompanied by his wife and son, Spencer. The party were met here by Mr. and Mrs. G. A. Bucklin, and remained overnight as guests of the local U.S. Consul. They will proceed to Vancouver today.

LIGHT SENTENCES

Woman at Willesden: The landlord took my rent and then politely smacked my face.

Clerk at Tottenham: Where did he strike you? The Witness: In the middle of my dinner.

Nottingham wife: My husband gave me a soft answer—a custard, which hit me in the eye!

Defendant at Southend: I wouldn't have been guilty if the police had not found out.

King Edward Will Keep Working on Fraser River Job

NEW WESTMINSTER, Feb. 5 (CP).—The dredge King Edward, of the Dominion Public Works Department, will be kept at work on the Fraser River, according to word received by the harbor board from Thomas Reid, M.P., at Ottawa.

It had been suggested that this dredge, after completing the new channel at Steveston and some other dredging up river, would be laid up. As a result of representations made by the harbor board and Mr. Reid, this proposal has been canceled.

DISPLAY SET FOR JUNE 30

Pageant of Royal Air Force at Hendon Will Be Greater Than Ever

Fifteenth of the series, the Royal Air Force Display will take place this year at Hendon aerodrome on June 30. There is no grander pageant of the air mastery to be seen in the world than the day's flying of the British war pilots; year after year the squadrons provide matchless demonstrations of every kind of flying, from accurate drill in formations of more than fifty airplanes to the most intricate and difficult forms of aerobatics.

The committee is already at work on plans for this year's display, which may be expected to yield place to none of its predecessors in precise organization and perfect execution. There is sincere hope for better weather than disgraced last year's display, when, in spite of terrific rainstorms and clouds lowering to within a few hundred feet of the aeredrome, the squadrons went through the scheduled programme without losing a minute. Even the formation of big flying boats from the coast appeared over the aerodrome out of the mirk exactly at the appointed moment, though the visibility was down to a few hundred yards and rain was falling in torrents.

But the bad weather sensibly affected the takings, all of which, after deduction of expenses, go to Royal Air Force charities. Further, the display, which had become one of the great "society" events of the year, gains color and movement from the "fashion parade" in the promenades; heavy rain does not favor this side of the occasion and robs it of much of the picturesque.

Ice Responsible For Sinking of Veteran Steamer

GALLIPOLIS, O., Feb. 5 (AP).—The steamer Senator Cordill, veteran of thirty years of river navigation, was cut down by ice in the Ohio River today, Captain Harry C. Donnelly said, and three men were drowned.

The $65,000 packet sunk in eight feet of water near dam 14. Captain Donnelly, when he reached Wheeling, said the body of a negro was recovered.

COMPANY HAD GOOD SEASON

Report of Alaska Packers Shows Concern in Strong Financial Position

The annual report of the operation of the Alaska Packers' Association for the year 1933 shows the company to be in a good position financially. In 1933 the company put up a total of 912,659 cases of salmon, made up of 14,825 sockeyes, 733,360 reds, 1,137 kings, 5,033 cohoes, 130,606 pinks and 27,698 chums.

Present value of the plants and terminals, floating property and real estate is represented at $6,216,103.76. Current repairs and betterments have been made at a cost of $286,508.14, while depreciation and adjustments totaling $378,508.63 have been written off.

In the report to shareholders of January 24, 1933, it was pointed out that the salmon unsold at December 31, 1932, was inventoried at an estimated realizable value below its cost at San Francisco. It has since been demonstrated that the provision made at that time was not needed, and the 1932 salmon was sold in excess of cost, with the result that the sum of $858,511.20, provided last year, has been written back as a credit to surplus.

During the early Summer of 1933, active foreign and domestic markets for canned salmon developed, and the carry-over stocks became practically exhausted. After the arrival of the 1933 pack, the demand dwindled, largely on account of irregularities in foreign exchange, and the general condition of business in the United States.

Assets, including equipment, stocks, investments, accounts receivable and cash, total $12,086,051.77, while total liabilities amount to $8,334,169.51, allowing a surplus of $3,751,882.26.

CARRIER LOST ONE AIRPLANE

H.M.S. Furious Delayed Three Days on Voyage to West Indies

PORT OF SPAIN, Trinidad, Feb. 5 (CP).—Safe in port after a series of mishaps that delayed her three days, the aircraft carrier H.M.S. Furious tonight officially reported loss of one plane and damage to two others during her Atlantic crossing to join the British West Indies squadron on its annual Spring cruise.

Troubles began in the Bay of Biscay, where Flying-Officer J. S. Dewar was washed overboard by a terrific storm. A tender, the destroyer H.M.S. Watchman, swerved in close and hauled the nearly drowned flyer aboard.

One day out from Gibraltar, Flying-Officer A. W. Montagu nose-dived into the sea during exercises. The plane sank, but again the Watchman came to the rescue, saving the pilot and his observer from the heaving ocean.

Bad deck landings resulted in two planes being wrecked during regular flying exercises.

Minor fires caused further delay, and one fireman was seriously burned.

Gulf Islands Ferry Co., Ltd.

SALTSPRING ISLAND SERVICE

FERRY MS. CY PECK

DAILY EXCEPT WEDNESDAY

Leave Fulford Harbor ..... 8:00 A.M. 4:00 P.M.

Leave Swartz Bay ..... 9:30 A.M. 5:00 P.M.

Subject to Change Without Notice

TARIFF

PASSENGERS 25c

AUTOMOBILES ..... 75c to $1.50, According to Weight

TRUCKS ..... $1.25 to $2.00, According to Size

MOTORCYCLES 50c

For Further Information and Motor Coach Connections Phone E 1177-1178

A Service That Covers the Island

CARRYING EVERY TYPE OF FREIGHT ON SCHEDULED DAILY TRIPS TO ALL POINTS ON VANCOUVER ISLAND AND SALTSPRING ISLAND

Island Freight Service, Ltd.

514 CORMORANT STREET

PHONE G 8188

MAXIE ROSENBLOOM AND KNIGHT BATTLE TO DRAW

Multnomah Team To Play Two Games With Blue Ribbons

Portland Quintette Will Appear Against Canadian Champions Friday and Saturday at High School Gymnasium—Locals Expect to Hit Old-Time Stride—To Hold Workouts

Not the least bit down-hearted after their miserable exhibition on Saturday night against the Seattle De Molays, when they suffered a 31-to-21 setback, Blue Ribbons, Canadian champions, expect to swing back into their championship stride Friday and Saturday evenings of this week, when they atack up against Portland Multnomah Club in a two-game series. Arrangements for the fixtures with the Rose City ball handlers were made yesterday with officials of the Blue Ribbons squad. On Friday night, Adverts, winners of the women's city championship, will play an exhibition game with Pantorium in the opener. Tommy Macedo and Norm Hill will handle the whistle, and the first game will get under way at 7:45.

The Dominion title-holders looked anything but champions, Saturday night, against a team they should have taken into camp by a clear margin, as they are holding down fourth place in the Seattle Community League, several games behind the leaders, Gilmore Oil and McKay's Giants, two squads the Ribbons handed defeat to not long ago. Everything went wrong with the Ribbons, their machine-like team work was missing, while their passing and shooting were nothing to write about.

HAD OFF NIGHT

True, the Ribbons badly missed Art Chapman at the pivot position. Chapman is moving around on crutches these days, nursing a badly sprained ankle and will not be in action until the House of David quintette arrives in the city for games on February 16 and 17. The Seattle centre was getting the tip-off nearly every time and they were off on the attack before the locals could get set. The whole thing, in a nutshell, is that the Ribbons had an "off night" and just could not get going until near the finish, but it was too late then, as the De Molays had piled up a winning lead.

Portland's classy cagers will be led by the elusive Billy Keenan, one of the prettiest sharpshooters ever seen in action on a local court. Keenan will bring the same squad as appeared here just before Christmas and dropped a close decision. Ray Smith, who plays guard, is managing the club this season in place of Ray Brooks, who looked after them for several years.

TO WORK OUT

Manager Ernie Cook will send the Ribbons through a couple of workouts this week, with hopes of finding out what was the matter with them against Seattle. The locals will be at full strength for the Portland series outside of Art Chapman. Chuck Chapman and Doug Peden will open at guard and "Red" Martin will take Chapman's place at centre with George Robertson and Johnny Craig as wing forwards. Les Bradley, Colin McKenzie, Jack Caddell, Al Imrie and Tommy Forbes will be on the bench.

STUDENTS IN CAGE VICTORY

Chinese Trim Kingham & Gillespie in Final—Three Games Tomorrow

Going into a ten-point lead in the opening half and holding their own in the final session, Chinese Students qualified to meet the Dealats in the local final, by defeating Kingham & Gillespie in the Sunday School Basketball League play-off last night at the Memorial Hall by a 26 to 16 score. The students took the first game Saturday night, 32 to 31, to win the the round by a 58 to 47 count. Coach Fred Harding's Chinese cagers, who won the British Columbia title last year, played good ball throughout, and after assuming the lead were never in danger.

The students will meet the Dealats tomorrow night at the High School gymnasium in the first of a three-game programme. Adverts and Standard Steam Laundry women will meet in the second game, while Mount Tolmie Cougars will clash with Canges in the senior "C" play-off in a sudden death tussle.

TAKE BIG LEAD

Taking the lead in the opening minutes, the Chinese were soon holding a big edge on the series, leaving the court at the interval with the score 14 to 4 in their favor. Kingham & Gillespie played better in the final half, but could not overcome the first-half lead. Both teams registered twelve points in the last canto. Herbert Chan was high for the winners with fourteen points.

Alan Le Marquand refereed, and teams follow:

Chinese Students—W. Lee (4), G. Lam, H. Chan (14), H. Fong (1), P. Lowe (2), A. Chan, A. Kwan (4), P. Nipp.

Kingham & Gillespie—Anderson (1), Edge (2), Berry, Phillips (2), McConnell (3), Allen (2), Turner (6).

Nanaimo Squad Wins Badminton From Royston

NANAIMO, Feb. 5. — Nanaimo Badminton Club won by a small margin in an inter-club meet here on Saturday with Royston. Results, with Nanaimo players first mentioned, follow:

Women's Doubles

Miss L. Piper and Miss D. Robinson won from Miss Plumbly and Miss Cannon, 17-16, 15-6.

Mrs. Baker and Mrs. Blunt lost to Miss Idiens and Miss Brown, 9-15, 17-16, 12-15.

Miss N. Rogers and Mrs. Carter won from Miss Smart and Miss McIntyre, 15-4, 15-7.

Men's Doubles

D. Stephenson and N. Carter won from J. Idiens and N. Carey, 15-2, 13-18, 15-6.

J. Sidinnies and B. Houghton lost to N. Robinson and D. Idiens, 14-17, 9-15.

R. Mills and H. Jones lost to W. Glover and N. Robinson, 12-15, 8-15.

Mixed Doubles

Miss Piper and N. Carter won from Miss Idiens and J. Idiens, 15-5, 15-4.

Miss D. Robinson and D. Stephenson lost to Miss Brown and N. Carey, 17-18, 15-7, 9-15.

Mrs. Baker and J. Sidinnies won from Miss Cannon and N. Robinson, 15-12.

Mrs. Blunt and H. Jones lost to Miss Plumbley and D. Idiens, 14-17, 15-12, 2-15.

Miss N. Rogers and H. Heighton won from Miss Plumbley and D. Idiens, 15-1, 8-15, 15-7.

Mrs. Carter and R. Mills won from Miss McIntyre and W. Moore, 15-8, 8-15, 15-5.

Miss Piper and N. Carter won from Miss Kay Brown and N. Carey, 15-12, 9-15, 15-11.

Miss D. Robinson and D. Stephenson won from Miss Idiens and J. Idiens, 15-12, 15-9.

Mrs. Baker and J. Sidinnies lost to Miss Smart and N. Carey, 18-15, 8-15, 12-15.

Mrs. Blunt and H. Jones won from Miss Cannon and N. Robinson, 15-3, 15-11.

Miss N. Rogers and B. Heighton won from Miss McIntyre and W. Glover, 17-14, 15-9.

Mrs. Carter and R. Mills won from Miss Plumbley and D. Idiens, 15-5, 15-7.

TILDEN TRIMS VINES

LINCOLN, Neb., Feb. 5 (AP).—William T. Tilden pulled up to within one match of Ellsworth Vines by winning tonight's test in their indoor tennis duel 6-1, 5-7 and 6-1. Bruce Barnes defeated Vincent Richards, 3-6, 8-6 and 6-3.

Basketball Fundamentals

Hook Pass Sends Ball Over Foes' Heads; How Manoeuvre Is Done

(Editor's Note. This is the ninth of a series of stories on how basketball should be played.)

Written for Central Press, Canadian, and The Colonist

By JACK LIPPERT

The hook pass is used to pass the ball over the head of a defensive player who is closely guarding the passer. These moving picture excerpts illustrate the hook pass beautifully.

The passer should turn sideways to the guard. In the case of a right-handed passer this would bring the left foot and shoulder forward, with the right foot dropped back.

The ball is brought back past the body with both hands; then as it starts its upward loop, the left hand is withdrawn (photograph No. 1). It is all one continuous loop of the right arm, with no pauses or jerks.

The left arm is thrust forward, not only to afford better balance as the player goes up on his toes, but to protect the passer from a rush on the part of the defensive player.

The passer must be careful not to strike the defensive player with this balance arm.

If the defensive player runs into the passer's arm, it is the defensive player's tough luck, and a strict referee may call a foul on the defensive player for charging. However, if the passer sticks his arm out and strikes the defensive player, most referees will call a foul on the passer for pushing or slugging, if it is violent enough.

After the ball has been delivered, notice the right foot coming forward, to place the passer in good body balance for re-entering into the action.

DOG SHOW WILL BE HELD FEB. 17

Final of Winter Exhibitions Will Be Held on Week Next Saturday

The staging of the final of the Winter series of shows has been arranged, to take place on Saturday, February 17. The winner of the Drumadoon Trophy, which was donated to be awarded to the exhibitor scoring the largest number of points over the series of three shows, will be decided. Several exhibitors have scored high points at recent shows on this trophy, and the competition will be extremely keen. The large store formerly occupied by Diggon-Hibben, Limited, at 1122 Government Street, has been secured for the event, which will allow for a spacious judging ring and ample seating accommodation for the spectators.

A handsome special prize has been donated to be awarded to the best novice dog or bitch in the show owned and shown by a non-member of the club. In addition to this special prize, fourteen others will be awarded, including best terrier and best terrier puppy, best sporting and best sporting puppy, best non-sporting and best non-sporting puppy, best toy and best toy puppy, best working and best working puppy, best puppy of any breed in the show, and best of all breeds in the show; also best boy or girl handler under ten years of age, and best boy or girl handler over ten years of age.

A special feature of the show will be the parade of champions of all breeds, and they will be judged by the spectators. Owing to the rules of the show, these dogs will not be allowed to compete in any of the classes outside the one specially put on for them.

The secretary of the club is in communication with two highly-rated Canadian Kennel Club licensed judges for the event, and if either is selected, exhibitors are assured of an honest and expert opinion.

Duncan Y.P.L. Team Defeats Ladysmith

DUNCAN, Feb. 5.—In a fourth division badminton match, played at the Y.P.L. Hall, Y.P.L. No. 1 defeated Ladysmith, 10 to 6. Scores, with Y.P.L. players first named, follow:

Women's Doubles

Misses Petch and Scholes lost to Misses Jones and Quayle, 4-15, and lost to Misses Bryant and Hannington, 11-15.

Misses M. Owen and Chaplin beat Misses Bryant and Hannington, 15-12, and lost to Misses Jones and Quayle, 6-15.

Men's Doubles

E. Burkholder and E. Flett beat Jones and Adderley, 15-8, and beat Lumsden and Kerley, 15-11.

E. Churchill and G. Sanderson lost to Lumsden and Kerley, 3-15, and lost to Jones and Adderley, 10-15.

Mixed Doubles

Burkholder and Miss Petch beat Lumsden and Miss Hannington, 15-10, and beat Jones and Miss Jones, 15-9.

Flett and Miss Owen lost to Jones and Miss Jones, 12-15, and beat Lumsden and Miss Hannington, 18-16.

Churchill and Miss Chaplin beat Adderley and Miss Quayle, 15-10, and beat Kerley and Miss Bryant, 15-7.

Sanderson and Miss Scholes beat Kerley and Miss Bryant, 15-9, and beat Adderley and Miss Quayle, 15-10.

HOCKEY STANDINGS

International League

	W.	L.	T.	F.	A.	P.
Detroit	16	10	4	64	65	36
Syracuse	15	14	3	82	72	33
Buffalo	11	11	8	57	49	30
London	12	12	4	58	52	28
Windsor	13	17	1	53	67	27
Cleveland	11	14	2	62	71	24

American Association

	W.	L.	T.	F.	A.	P.
Kansas City	16	8	3	59	47	32
Oklahoma City	12	13	1	51	51	24
St. Louis	11	13	2	53	46	22
Tulsa	9	14	0	38	57	18

Canadian-American

	W.	L.	T.	F.	A.	P.
Boston	12	9	6	69	61	30
Quebec	11	9	6	57	50	28
Providence	10	7	7	51	49	27
Philadelphia	9	11	6	63	62	24
New Haven	8	14	3	39	57	19

NATIONAL HOCKEY LEAGUE

Canadian Section

	P.	W.	L.	D.	F.	A.	Pts.
Toronto	35	19	8	8	136	77	46
Canadiens	32	13	13	6	65	66	32
Montreal	23	11	14	8	69	86	30
Americans	32	9	18	7	66	90	25
Ottawa	32	6	19	5	77	93	21

United States Section

	P.	W.	L.	D.	F.	A.	Pts.
Rangers	33	18	10	7	80	63	39
Detroit	33	15	10	8	72	73	36
Chicago	33	14	10	9	58	49	37
Boston	32	12	17	4	65	82	29

BELIEVE IT OR NOT - - - - - - - *By Ripley*

EXPLANATION FOR SUNDAY'S RIPLEY CARTOON

Unarmed Officers of the Law—Most large cities of the world maintain police forces whose members are equipped at all times with high-powered automatic guns, sometimes concealed under the officer's coat and sometimes worn in holsters on an ammunition belt. In extreme cases the officers are equipped with machine guns, tear gas bombs and armored cars.

In no large city is law and order more successfully maintained than in London, yet the famous "bobbies" never carry guns on regular duty—only a short club, which they blithely swing from their wrists.

Unphotographed Photographer—Joseph Nicephore Niepce (1765-1833), who is acknowledged by Daguerre to have been the inventor of photography, died unphotographed himself. He discovered the sensitivity to light of asphalt plates, and by this means reproduced a portrait of Pope Pius VII for the first time in 1813. He took "still life" mostly, the exposures lasting for hours.

Please address all queries to Cartoonist Ripley, c/o King Features, New York City, N.Y.

Babe Ruth Out of Bed After Battle Against Influenza

NEW YORK, Feb. 5 (AP).—Still a bit wobbly in the legs and hoarse of voice from a two weeks' battle with the grippe, Babe Ruth today crawled out of his sick bed and made plans to leave on Thursday for the South, to begin preparations for his twenty-first campaign in major league baseball.

The "Babe" will be forty on Wednesday.

England Names Eleven to Meet Scottish Squad

LONDON, Feb. 5 (CP).—The team to represent the English Football League in the inter-league battle with Scotland on February 10 was chosen today as follows:

Hibbs (Birmingham), goal; Shaw (West Bromwich) and Blenkinsop (Sheffield Wednesday), backs; Willingham (Huddersfield), Allen (Portsmouth) and Copping (Leeds), halfbacks; Bruton (Blackburn), Beresford (Aston Villa), Bowers (Derby), Weaver (Newcastle) and Bastin (Arsenal), forwards.

The Scottish League eleven was selected last week.

TEAMS FOR RUGBY TEST ARE NAMED

England and Ireland Selects Strong Squads for Saturday's Match

DUBLIN, Feb. 5 (CP).—Final teams were announced today for the third international Rugby match of the season, between England and Ireland, here, next Saturday. England and Wales have been victors in the first two matches. Teams for next Saturday are:

Ireland—Pratt (Dublin University), back; McMann (New College, Dublin), Crowe (Lansdowne), Reardon (Cork) and O'Connor (New College, Cork), three-quarter backs; Morgan (Cloncars) and Davy (Lansdowne), halfbacks; Beamish (Northern Ireland), Dunn (Lansdowne), Graves (Wanderers), Pike (Lansdowne), Goss (Queen's University, Belfast), Russell (University College, Cork), Siggins (Belfast Collegians) and Walker (Belfast Instonians), forwards.

England—Owen-Smith (Oxford), back; Warr (Harlequins), Cranmer (Oxford), Cerrard (Bath) and Mallie (Waterloo), three-quarter backs; Elliot (Navy and United Services) and Gadney (Leicester), halfbacks; Longland (Northampton), Gregory (Bristol), Rew (Army and Exeter), Forrest (United Services), Dicks (Northampton), Hodgson (Northern), Horden (Gloucester) and Fry (Liverpool), forwards.

Duncan "A" Team Whips "B" Squad In Shuttle Tilt

DUNCAN, Feb. 5.—Duncan "A" defeated Duncan "B" in a Lower Island Badminton League, Second Division match played at the Agricultural Hall, Saturday. Results, with "A" players first named, follow:

Women's Doubles

Mrs. Dirom and Miss Dawson-Thomas beat Misses E. Fraser and F. Staples, 15-12, 15-5, and beat Misses Longborne and Price, 15-17, 15-5, 15-4.

Mrs. Purvey and Miss E. Mutter beat Misses Longborne and Price, 15-4, 15-10, and beat Misses Fraser and Staples, 15-7, 15-7.

Men's Doubles

Dirom and Cornwell lost to W. Robertson and Coombes, 4-15, 13-18, and lost to R. Robertson and Ancell, 15-10, 11-15, 4-15.

Parker and Smythe beat R. Robertson and Ancell, 17-14, 15-3, and beat W. Robertson and Coombe, 15-11, 15-5.

Mixed Doubles

Dirom and Miss Mutter beat Coombe and Miss Fraser, 15-9, 18-15, and beat W. Robertson and Miss Price, 15-11, 15-4.

Parker and Miss Dawson-Thomas beat W. Robertson and Miss Price, 15-3, 15-4, and beat Coombe and Miss Fraser, 18-13, 18-17.

Smythe and Mrs. Purvey beat R. Robertson and Miss Staples, 15-11, 15-11, and beat Ancell and Miss Longborne, 15-17, 17-14, 15-5.

Cornwell and Mrs. Dirom lost to Ancell and Miss Longborne, 3-15, 1-15, and lost to R. Robertson and Miss Fraser, 9-15, 9-15.

PRAIRIE AMATEUR WILL JOIN LIONS

POPLAR POINT, Man., Feb. 5 (CP).—Bryan Hextall, former member of the Portage in Prairie Terriers in the Manitoba Junior Hockey League, was en route to Vancouver to join the Vancouver Lions Club in the Northwest Professional Hockey League. Hextall recently was suspended for one year from amateur competition for being over age.

CARPET BOWLING

LEAGUE STANDING

Section "A"

	P.	W.	L.	D.	Pts.
Lake Hill Cougars	12	10	2	0	20
Lake Hill Lions	13	8	4	0	16
Willows Rangers	10	7	3	0	14
Willows Park	11	5	5	1	11
A.O.F. Woodwards	12	5	6	1	11
The Originals	12	4	8	0	8
Willows Ramblers	11	3	7	0	6
A.O.F. Beadles	11	2	8	0	4

Section "B"

	P.	W.	L.	D.	Pts.
A.O.F. Robin Hood	11	7	3	1	15
Esquimalt	10	7	3	1	15
Lake Hill Beavers	11	7	4	0	14
Willows Hearts	9	5	4	0	10
Willows Dalhousie	9	4	3	2	10
Willows Oaks	10	5	5	0	10
A.O.F. Sherwood	12	3	9	0	6
Gordon Head Tyndals	11	2	9	0	4

Section "C"

	P.	W.	L.	D.	Pts.
Willows Shamrocks	10	6	2	0	12
A.O.F. Rovers	11	7	4	0	14
Willows Capitals	10	5	5	0	10
Esquimalt Rovers	9	5	4	0	10
Lake Hill Wildcats	9	4	5	0	8
Willows Strollers	9	3	3	0	6
A.O.F. Friars	10	2	8	0	4

Babe Ruth Out of Bed After Battle Against Influenza

NEW YORK, Feb. 5 (AP).—Still a bit wobbly in the legs and hoarse of voice from a two weeks' battle with the grippe, Babe Ruth today crawled out of his sick bed and made plans to leave on Thursday for the South, to begin preparations for his twenty-first campaign in major league baseball.

The "Babe" will be forty on Wednesday.

LIGHT-HEAVYWEIGHT CHAMPION EXTENDED IN 15-ROUND FIGHT

Veteran Harlem Harlequin Too Experienced for Youthful Southern Challenger—23,000 Fans Watch Bout at Miami—Neither Fighter Scores Knockdown in Title Bout

MIAMI, Feb. 5 (AP).—Maxie Rosenbloom, world's light heavyweight champion, and Joe Knight, of Cairo, Ga., fought fifteen rounds to a draw here, tonight. The decision left Rosenbloom holding his world's light heavyweight championship.

Some 23,000 saw a fight in which the champion, ring-wiser and faster, befuddled his opponent at times, only to have the Southern peach come slashing back with a hard-bitten body attack.

NO KNOCKDOWNS

There were no knockdowns, although each man was forced to his knees once during the milling. Rosenbloom, the veteran Harlem harlequin, brought blood from the challenger's mouth in the tenth round with a right smash that was heavy as Maxie's punches go. But in the next round Knight partially closed the clowning champion's right eye with an overhand right.

Rosenbloom scaled 174, one pound more than his opponent.

Primo Carnera, world's heavyweight champion, and Tommy Loughran, who meet here February 22 in another fifteen-round title battle, were among the fight enthusiasts who occupied ringside seats.

KNIGHT CARRIES FIGHT

Starting out strong at the opening bell, Knight carried the fight to the champion in the early rounds, exchanging lefts and rights with equal effectiveness with Rosenbloom, and taking the better of the infighting. The challenger frequently rushed the Harlem harlequin to the ropes, punishing him severely.

Rosenbloom came back with a rushing rally toward the middle of the scrap to cut down the margin of points rolled up by the Cairo scrapper, regarded by his followers as the most outstanding Southern fighter since the heyday of the late Young Stribling.

The champion jabbed and cuffed Knight severely about the ring until the tenth round, when Knight launched a vicious attack that crowded the Harlem playboy around the ropes. Rosenbloom frequently retreated to cover from the withering blows of the Georgia boxer, who all but had the championship within his grasp.

FAST FINISH

The final round was fast and furious, with both fighters lunging in with stinging lefts and rights to the head and mid-section, after Knight partially had closed Rosenbloom's eye with a stiff right. A last-minute rally by Rosenbloom, in which he cuffed and jabbed Knight mercilessly, saved him his title, although he visibly showed his disappointment at the decision.

In his dressing room after the fight, Rosenbloom had a word of praise for the Georgia scrapper.

"Joe is the best kid in the country for this tile," said Maxie.

Asked if Knight had hurt him, the champion replied in the negative, but added that "it was tough fighting with Joe's thumb in my eye every round. That bothered me most."

Young Corbett Wins Comeback Bout With Ease

CIVIC AUDITORIUM, SAN FRANCISCO, Feb. 5 (AP). — Young Corbett III, who retired from the ring after losing the welterweight championship eight months ago, staged a comeback campaign as a middleweight, tonight, with a one-sided ten-round victory over "Babe" Marino, of San Francisco.

Corbett, southpaw from Fresno, weighing 154 pounds, made an impressive debut in the division just above that in which he once held the world's title. He won ten straight rounds from the chunky San Francisco boy, who, for once, abandoned his usual rushing-in tactics to wage a strictly defensive fight.

AT OLYMPIC ALLEYS

COMMERCIAL TENPIN LEAGUE

Section "A"

Hosiers — Simmons, 545; Stock, 526; Butt, 563; Semple, 445; Elwood, 537; handicap, 168. Total, 2,777.

Tillicums A.C.—Rae, Thompson, 408; A. Vivian, 490; G. Walton, 507; Al. Falk, 594; low score, 466; handicap, 338. Total, 2,783.

Tillicum A.C. won two.

National Motors—C. Heathfield, 460; J. Waters, 422; T. Waters, 377; J. Todd, 516; H. Hill, 500; handicap, 399. Total, 2,655.

Sons of Canada—C. Hilton, 513; Wilf Johnston, 490; Joe Bantly, 505; Bob Morrison, 424; J. Bacon, 495; handicap, 240. Total, 2,667.

Sons of Canada won two.

Modern Shoe Co.—C. Cornett, 470; A. Spouse, 472; P. Williams, 431; H. Pollard, 458; F. Grossmith, 410; handicap, 360. Total, 2,593.

Kent's—G. Morley, 503; N. Parsell, 523; A. McKierahan, 425; W. Fulton, 436; W. Wogiston, 533; handicap, 294. Total, 2,714.

Kent's won three.

Shell Oil—Hearn, 473; Dance, 428; Nicol, 422; Reid, 371; Paterson, 284; handicap, 433. Total, 2,307.

Shell Oil won three by default.

C.P.R. FIVEPIN LEAGUE

Empress "A"—D. Graham, 664; J. Kemp, 541; A. Whyte, 518; E. Zimmerman, 437; C. Mynott, 579; handicap, 279. Total, 3,006.

Empress "B" — N. McDiarmid, 516; A. Dykes, 529; A. Knight, 541; N. Rawnsley, 757; J. McLellan, 777; handicap, 240. Total, 3,502.

Empress "B" won two.

C.P. Express—G. E. Dey, 584; R. Boothe, 502; J. H. Aylwin, 538; H. Wilkinson, 518; C. M. Tickle, 461; handicap, 303. Total, 3,126.

C.P. Telegraphs—W. Stewart, 542; W. Fye, 527; S. R. Saunders, 479; I. R. Burns, 502; J. J. Hickey, 539; handicap, 255. Total, 3,344.

C.P. Telegraphs won two.

Lawn Bowlers—G. Ward, 633; A. N. Shotbolt, 291; J. Palmer, 568; A. T. Harris, 318; G. B. Dixon, 516; T. H. Mayne, 390; handicap, 223. Total, 2,930.

E. & N. Shops—Menzies, 624; Walker, 563; Rumsby, 493; Cullin, 581; Zaccarelli, 558; handicap, 403. Total, 3,311.

E. & N. Shops won three.

AT ARCADE ALLEYS

INTERSERVICE FIVEPIN LEAGUE

Naval Veterans—D. Clarke, 690; S. Ruffell, 503; E. Prowett, 577; A. Benn, 536; C. Chislett, 750. Total, 3,065.

Veterans of France—C. Rodway, 616; F. Carter, 486; G. Greene, 594; J. Maxwell, 600; F. Whitford, 493. Total, 2,788.

Naval Veterans won three.

Pro Patria—C. Kinney, 427; R. Lee, 501; W. Bevis, 154; W. Willmott, 276; D. Danes, 558; W. Morry, 588. Total, 2,514.

Britannia—R. Milburn, 462; J. Watt, 528; D. Hurdle, 488; D. Creelan, 548; J. Huxtable, 645. Total, 2,708.

Britannia won three.

LIONS AND HAWKS WIN

Vancouver Trims Bucks 2-1 As Seattle Turns Back Eskimos 1-0

VANCOUVER, Feb. 5 (CP). — Vancouver Lions kept their hold on third place in the Northwestern Pro Hockey League when they turned back Portland Buckaroos, 2-1, in a hotly contested game, here, tonight.

Penalties cost the Bucks at least a tie if not the victory. After taking a first-period lead on "Peaches" Lyons' solo goal, Bucks saw their advantage tied up in the second and the winning counter rung up in the final session while they were a man short.

Portland's lone tally come five minutes before the end of the first frame.

Summary

First Period—1, Portland, Lyons, 15:02. Penalties, Heard.

Second Period—2, Vancouver, Arnott (Redpath), 7:14. Penalties, Metcalfe, Creasey.

Third Period — 3, Vancouver, Smith (Arnott), 8:20. Penalties, Fraser, Evans (ten minutes), Hemmerling (five minutes), Arnott (five minutes), Palm Kirk.

HAWKS NOSE OUT ESKS

EDMONTON, Feb. 5 (CP).—Although Gordon Blanchard "Duke" Keats, hero of many an ice hockey battle in this city, returned to the line-up here tonight, his pressure did not bring victory to the Edmonton Eskimos, the home team going down to a 1-0 defeat at the hands of the fast-stepping Seattle Sea Hawks, when the clubs met in a scheduled Northwestern Professional Hockey League engagement. More than 2,000 fans attended.

While Art Townsend, dynamic defence star of the Esks, languished in the penalty box, a result of tripping Dyck just as the latter broke through and was in a scoring position, Seattle threw every forward on their club into the attack.

Rubber was thick in all directions. Earl Robertson, the Esks' goalie, kicked, caught and batted the puck and kept the horde of attackers at bay. But finally the break came. Tony Hemmerling slipped in, picked up a pass laid right on his stick by Dyck, and Robertson was beaten.

Summary

First Period—No score. Penalties, J. Arbour.

Second Period—No score. Penalties, none.

Third Period—1, Seattle, Hemmerling (Dyck), 12:05. Penalties, Smith, Townsend, Powley.

BARBARA NORTHWOOD AMONG QUALIFIERS IN MIAMI TOURNAMENT

MIAMI, Fla., Feb. 5 (CP).—Barbara Northwood, of Winnipeg, today qualified in the Biltmore invitation golf tournament as Maureen Orcutt, of White Beeches, N.J., bested her perennial rival, Helen Hicks, of Hewlett, N.Y., to win the medal by clipping three strokes from the previous competitive course record for women.

The Winnipeg girl went out in 52 and took 47 on the return for a thirty-six-hole total of 99. This was far behind Miss Orcutt's 39-40—79, but sufficient to qualify. Miss Hicks' card read 39-44—83.

ROYALS SOCCER TEAM TO PLAY HERE SATURDAY

New Westminster XI Will Face Victoria In Inter-City Loop

Newly Formed Local Club to Make First Appearance of Season in Reorganized League at Royal Athletic Park at 3 o'Clock—Officials Name Fourteen Players for Match

The newly formed Victoria United Football Club will make its first appearance of the season in the reorganized Intercity League of the Pacific Coast Association, Saturday afternoon, at the Royal Athletic Park, at 3 o'clock, when the New Westminster Royals, several times Canadian champions, will appear here. Secretary Pat Mulcahy, of the local club, announced yesterday that tentative plans for the match were under way and complete arrangements will be announced in a few days. Victoria's team will be strong in all departments and a list of players was released by officials yesterday.

After a prolonged period, Victorians will have the opportunity of witnessing an outside squad performing at the enclosure. Early in the season at St. Andrews and St. Saviours came here for exhibition fixtures and returned home with defeats, which is a good indication that the Royals will be in for a hard battle from the start. The new Intercity League is made up of seven teams, including Nanaimo, Kerrisdale, North Shore, St. Andrews and St. Saviours and the local entry. Victoria will play three games at home and a like number away. Their standing in the league will be worked on a percentage basis, as they do not take part in as many matches as the other clubs.

Fourteen players have been selected to represent Victoria. Louis de Costa, Esquimalt's stellar net custodian, will be guarding the net, while Sammy Essler, Freddy Gibbons and Wes Harper are the backs chosen. Four fine half-backs are on the list in Jock McBay, Roy Barnes, Tommy Smith and Ronnie Williams, while the forwards will be Tommy Musgrave, John Watt, Ernie Betteridge, "Scotty" Stewart and Noel Morgan.

ROYALS STRONG

When the Royals march on the field they will be at top strength. Aubrey Sanford, one of Canada's best goalies, will be guarding the net, while Anderson and McKibbin will be at fullback. Rimmer, Dewar and Delaney will form a powerful half line to try and break through. The starting forward line will not be known until the team arrives, but the following will be available for duty, Marsden, Hammond, Gray, Watchorn, Turner, Edy and Coulter. The latter is well known here, having played with the Garrison and Esquimalt clubs before heading for the Mainland, where he made a name for himself as one of the highest scoring centre forwards in the game. Ray Watchorn, who played centre for Nanaimo last season, will probably start at the pivot position, with Coulter at one of the inside berths. Sheppard will be ready for relief duty on the half line if needed, while Tommy Trotter will be on hand in case anything happens to Sanford.

At present New Westminster is leading the league without a defeat. St. Andrews, St. Saviours, Kerrisdale, Nanaimo and North Shore are well bunched, only a few points separating them.

Blue Serge Suits
Very Special Value
$25.00
A Guaranteed Serge, Tailored in Several Styles
Price & Smith, Ltd.
614 Yates Street

OLYMPIC RECREATIONS, LTD.
BOWLING
Cash Prizes Daily for High Scores
MONDAY'S WINNERS
10 Pins—Mr. Semple ... 231
5 Pins—Men—F. Henderson ... 358
5 Pins—Ladies—Mrs. A. White ... 197

MANHOOD, HOW REGAINED
And All Urinary Ills of Men
TAKE OUR HERBAL REMEDIES
Book on "How to Obtain True Manhood" and "Ills of Men," with testimonials and advice, in plain envelope. Free by Mail. Advice free.
For Appointment, Ph. Trinity 8513
ENGLISH HERBAL DISPENSARY, LTD.
1339 Davie St. Vancouver, B.C.
Established 10 Years in Vancouver

BONNY GRAFTON TAKES HANDICAP

Meadowbrook Stable's Four-Year-Old Filly Win Speed Event at Caliente

AGUA CALIENTE, Feb. 5. — Bonny Grafton, the Meadowbrook Stable's four-year-old filly, well rated by Jockey John Maiben, won the $1,500 Added Speed Handicap by two lengths from Onrush, here, Sunday afternoon.

Maiben held the winner in last place in the field of seven in the early running, then took his mount to the outside and passed the early leaders, Marceita and Up, with Bonny Grafton showing a fine display of speed.

Onrush finished a length ahead of Up, which saved the show.

The time was 1:10 4-5 for the six furlongs, within two-fifths of a second of the track record set by Quickaway last year.

Up, the favorite, with Jockey Woolf in the saddle, ran in second place until the stretch run, trying to match strides with Marceita, but could not withstand the challenge in the stretch.

Marceita, after setting the pace, weakened.

The winner, appearing much the best as the race was run, paid $8.60 in the $2 mutuels. Onrush, second, paid $11.60 and Up $2.60.

Results follow:

First Race—Five and one-half furlongs: Flyfast (Grayson) ... $15.80 $5.80 $3.20; Mighty Cute (Stoddard) ... 3.00 2.80; La Grange (Pollard) ... ... 8.00. Time, 1:07. Also ran: Easter Luck, Sol Hawk, Verruzna, Bon Eva, Enabo, Short Price, Thistle Dick, Manora.

Second Race—Mile and seventy yards: Nisto (Winters) ... $9.40 $4.00 $3.00; Lesland (Pendergast) ... 3.20 2.60; Desjardines (Taylor) ... ... 3.80. Time, 1:46 2-5. Also ran: Wizardry, Heroskra, Hal Dwyer, Maxwell M., Face Cream, Wee Wrap, Sunny Corn, Golden Sweep, Skoll.

Third Race—Mile and seventy yards: Breakaway (Smith) ... $11.00 $ 6.40 $3.60; Chas. Clarke (Daniels) ... ... 14.00 8.00; Leader (Holeko) ... ... 6.40. Time, 1:45. Also ran: Clarabel A., Shampoo, Fuss Budget, Bronx Park, Blunder, Mittens, Misleve, Dazetta, Principality.

Fourth Race—Three furlongs: Lois Pan (Maiben) ... $5.80 $2.20 $3.20; Hope Loring (Sullivan) ... 2.20 2.20; Jay D. (Taylor) ... ... 3.20. Time, :34 3-5. Also ran: Good Wood, White Bread, Bridlington, My Madeline.

Fifth Race—Six furlongs: Golden Sun (Pels) ... $18.00 $ 9.20 $4.40; Lislele (Taylor) ... ... 11.00 4.20; French Honey (Winters) ... ... 3.60. Time, 1:13 1-5. Also ran: Thoughtful, Alisto, Let Her Play, Lamp Black, Victor, Ermak, Deeple.

Sixth Race—Mile and one-eighth: Longua (Nachal) ... $6.20 $3.40 $3.60; Capt. Gilbert (Arnold) ... ... 7.20 4.60; Montanero (Smith) ... ... 3.80. Time, 1:53. Also ran: Just Ormont, Don Fernando, Voltear, Judge Luders, For Play, Tiedemann, Aye Ready, La Femme.

Seventh Race—Six furlongs: Bonny Grafton (Maiben) $8.60 $ 4.00 $2.80; Onrush (Thornton) ... ... $1.60 5.20; Up (Woolf) ... ... 2.60. Time, 1:10 4-5. Also ran: Marceita, Bahamas, Wiya, Gallardia.

Eighth Race—Two miles: Madam Queen (Summers) $10.40 $3.20 $2.40; Malicious (Taylor) ... ... 3.80 2.20; Bantu (Frederick) ... ... 3.60. Time, 3:26 2-5. Also ran: Dutch White, Chuno, Argue, Royal Julian.

Ninth Race—Mile and Seventy yards: Precisely (Winters) ... $14.00 $6.40 $3.80; Bright Sun (Grayson) ... ... 9.60 6.00; Mary Bane (Craig) ... ... 3.20. Time, 1:45. Also ran: Dark Colleen, Red Fellow, Russenes, Will Colonel, Valley Sun, Transmission, Now Mama, Myrtle C., Orange Plume.

Weather clear, track fast.

OVERNIGHT ENTRIES

First Race—Three furlongs:

(A) Bon Champ	106
Banker Conard	106
Anna Rochester	102
Tree	102
The Flower	102
Broadway Breeze	115
Phyllis C.	102
Daisy Bane	107
All-Star	110
Pima Pippin	105
Poco Diablo	105
(A) Hope Loring	112

(A) Sun Luis Rey entry.

Second Race—Five and one-half furlongs:

Donald	112
Judge Austin	107
Lady Conard	107
Old Kickapoo	107
Snorky	107
Tienette	102
Black Signal	107
Prince Bow	107
Calaria	102
Tom Proctor	107
Leano	102
Red Chili	102

Third Race—Mile and seventy yards:

Royal Charm	100
Sir Ted	106
Hindu Jim	106
Frisa	106
Totolo	106
Dazzle On	106
Tab	106
Perky Barbara	101
Dubric	101
Neckpiece	111
Leward	93
Enro	111

Fourth Race—Seven furlongs:

Eighth Pole	107
Mortaure	97
Golden Knight	107
Little Heel	102
Miss Tracer	103
George Holiday	100
Notify	102
Caboiin	109

Fifth Race—Five and one-half furlongs:

Quiver	97
Mucker	114
Night Flash	107
Las Palmas	109
Lady Beth	94
Sonhlai	112
Golden Crystal	98

Sixth Race—One mile:

Sycamore	100
Teaberry	98
Cervera	109
St. Cifri	110
Lady Ya Va	100
Prevue	85
Portenesia	110

Seventh Race—Mile and seventy yards:

Inca	105
Marechal	102
Watermark	105
Big Bo	109
Nappus	100
Judge Urban	103
St. Falcon	109
Atcines	105
Sun Thrills	105
Birdie Wreck	103
Old Tuck	105
Luvor	106

Eighth Race—Mile and seventy yards:

Dancing Jane	106
Noloqui	100
Timbus	101
George Van S.	106
Before	106
Fair Boy	106
Plenty French	96
Herdsman	111
Cut Corners	100
Beanie Lou	101
Boston Kiddy	105
Rosevolt	98

SASKATOON QUAKERS WHIP GERMANY 3-0 IN FRIENDLY GAME

MILAN, Italy, Feb 5 (CP).—Saskatoon Quakers, here for the world's hockey championship series, defeated Germany's team, 3-0, in a friendly encounter this afternoon. The Quakers, Allan Cup finalists of last season, like the United States, do not get into the series until the semi-finals.

The Canadians limbered up by trouncing the German team decisively. Bird scored in the first period and again in the second, while Scharfe added the other goal in the final frame. The Germans were kept pretty well on the defensive throughout.

Gains and Harvey to Meet

LARRY Gains, Canadian Negro boxer, and until recently a contender for the world's heavyweight title, takes on Len Harvey, another British fighter, for the British Empire heavyweight title, in Albert Hall, London, on February 8. The battle will be over the fifteen-round route. Gains has been fighting in England for some years now, and is a decided favorite in the Old Country. Harvey now holds the title for Great Britain, a title that Gains cannot hold because of the color line.

Fairways at Oak Bay Golf Course Now Being Mowed

SOME idea of the mildness of the weather may be had by taking a walk around the Oak Bay Golf Course. Yesterday, the greenkeeper was forced to haul the motorized lawnmower out of the garage and mow several of the fairways. The grass is growing rapidly in the Spring-like weather. E. D. Todd, chairman of the greens committee, stated that it is the earliest the club has had to cut the grass since it was formed.

Colonist, Standard Laundry and Lake Hill Win Fixtures

Playing a steady brand of ball all the way, The Colonist basketball quintette, senior "B" city champions, added Ladysmith to their list over the week-end, by scoring a 31 to 17 victory at the Up-Island centre, in an exhibition fixture. The newsies turned in a fine performance, jumping into the lead at the start and increasing it as the game continued. The local squad led at the interval, 11 to 5. Standard Steam Laundry women took the Ladysmith fair sex into camp, 40 to 28, while Lake Hill senior "B" trimmed the home town's senior "C," 19 to 13.

Teams follow:

Colonist—Jones (9), Moore (10), McKeachie (3), Miles, Scott (9), Elliott.

Ladysmith — Strang, Jones (4), Davidson (4), Wargo, Kulai (3), Battle (4), Young, Lipstak, Smith (2).

Standard Laundry—N. Purss, H. Scutt (12), I. Crawford (7), B. Elston (12), D. Rendle (6), N. Rendle (2), E. Johnson, C. Yeamans.

Ladysmith—Kulai (5), Joyce (1), Peerens (12), Laidlaw (10), Cloke, Morrison, Miller.

Lake Hill—Morgan (6), Bentley, Ewing (1), Webb (3), Campbell (8), Carpenter (1), Mowat, Holland.

Ladysmith—Alton (1), Sharp (6), Simpson, Timothy, Morris (3), Hunter (1), Johnson (2).

Charlie Conacher Increases Lead in N.H.L. Scoring Race

Leafs' Right Winger Adds Five Points to Bring Total to 40—Joe Primeau Second—Frank Boucher Far in Front in U.S. Section

MONTREAL, Feb. 5 (CP). — The "Big Three" in National Hockey League scoring, this season, advanced solidly during the past week, to insure a wide margin over all other marksmen. They are Charlie Conacher and Joe Primeau, right wing and centre, respectively, of the Toronto Maple Leafs, and Frankie Boucher, centre of New York Rangers. Chuck added five points during the week, and the others four each. Tonight's scoring statistics, issued by President Frank Calder, showed Conacher with 25 goals, 15 assists, for 40 points; and Primeau and Boucher tied for second, Primeau with 10-24—34, and Boucher with exactly the same figures.

A feature of the penalty list during the week was the first two minutes given to Cooney Weiland since he joined Detroit early in the season. He had received four minutes in penalties with Ottawa during the opening weeks of the campaign. Frank Boucher holds a wide lead among leaders in clean play, having only two minutes compared with six for Joe Primeau. Johnny Gottselig, of Chicago, although not so high in the scoring as Boucher, has an equally clean record with only two minutes. Red Horner's 115 minutes makes the Leaf defenceman by far the "bad man" of the league.

SCORING LEADERS

Canadian Section

	G.	A.	P	Pen. Min.
Conacher, Toronto	25	15	40	20
Primeau, Toronto	10	24	34	6
Jackson, Toronto	15	12	27	36
Jollat, Canadiens	15	10	25	23
E. Roche, Ottawa	10	12	22	16
Smith, Montreal	10	11	21	38
Kaminsky, Ottawa	6	14	20	10
Clancy, Toronto	4	16	20	50
Northcott, Montreal	11	8	19	23
Shannon, Ottawa	8	11	19	12
Cotton, Toronto	8	11	19	21
E. Burke, Americans	12	5	18	22
Robinson, Montreal	8	10	18	8
Himes, Americans	6	12	18	8
Blair, Toronto	11	6	17	26
D. Roche, Ottawa	11	5	16	18
Day, Toronto	7	9	16	22
McVeigh, Americans	8	7	15	2
Larochelle Canadiens	8	7	15	25
Doraty, Toronto	8	7	15	6
Trottier, Montreal	6	9	15	41
H. Kilrea, Toronto	9	5	14	4
Blinco, Montreal	9	5	14	2
Finnigan, Ottawa	7	7	14	8
Sands, Toronto	8	6	14	2
Gagnon, Canadiens	6	8	14	9
Voss, Ottawa	5	9	14	6
Howe, Ottawa	9	4	13	14
Ward, Montreal	7	6	13	31
Riley, Canadiens	4	9	13	2
Levinsky, Toronto	4	9	13	28
Thoms, Toronto	3	10	13	15
Martin, Americans	6	6	12	26

United States Section

	G	A	P	Pen. Min.
Boucher, Rangers	10	24	34	2
Dillon, Rangers	8	20	28	8
F. Cook, Rangers	14	10	24	24
Stewart, Boston	13	11	24	48
W. Cook, Rangers	12	11	23	15
Thompson, Chicago	11	11	22	15
Barry, Boston	12	9	21	10
Aurie, Detroit	11	9	20	31
Gottselig, Chicago	10	10	20	2
Weiland, Detroit	7	13	20	2
Sorrell, Detroit	13	6	19	8
Carson, Detroit	9	8	27	26
Goodfellow, Detroit	7	10	17	30
Romnes, Chicago	5	12	17	4
Murdoch, Rangers	12	4	16	14
Lewis, Detroit	8	8	16	13
Lamb, Boston	6	9	15	35
Keeling, Rangers	12	2	14	14
Conacher, Chicago	6	7	13	53
Beattie, Boston	6	7	13	22
Oliver, Boston	5	7	12	2
Pettinger, Detroit	2	10	12	4
Emms, Detroit	5	6	11	39
Clapper, Boston	3	8	11	11
E. Seibert, Rangers	7	3	10	33
Cook, Chicago	4	6	10	6
Couture, Chicago	5	4	9	12
March, Chicago	4	5	9	20
Ripley, Boston-Rangrs.	4	4	8	12
A. Smith, Boston	3	5	8	26
Gracier, Boston	2	6	8	16

CANADIENS BLANK N.Y. AMERICANS

Frenchmen Score 2-0 Victory—Wings Stop Leafs—Bruins Take Hawks

NEW YORK, Feb. 5 (AP).—Montreal Canadiens moved up into sole possession of second place in the National Hockey League's Canadian division by defeating New York Americans, 2-0, last night, before a crowd of 10,000 at Madison Square Garden. Victory broke Canadiens' tie with Montreal Maroons.

Jack Riley, the only "Flying Frenchman" born in Ireland, assisted in the first goal scored by Aurel Joliat, early in the final period, and then half way through the period banged in the second counter on a pass from S. Mantha, kept in an uproar. Detroit went ahead of the Hawks by a point, by beating Toronto.

Remember When

(Twenty-Five Years Ago)

All that part of New York's millions who lend their interest to the sport of running turned towards Madison Square Gardens last night to witness the indoor marathon race between Thomas Longboat, the Canadian Indian, and Alfred Shrubb, the English middle-distance runner. A large crowd assembled long before the race was scheduled and they cheered the Canadian as he flashed to victory during the last mile, the Englishman having led for twenty-five miles before he collapsed from complete exhaustion. Only a mile from the finishing point, Shrubb had set such a terrific pace, that he fell in his strides and the Indian continued doggedly on to win the big event of the season: Shrubb took the lead from the firing of the gun and added several laps to it as the race progressed. Longboat started at the fast clip and continued it all through, never once slackening his stride. At the twenty-first mile, Shrubb halted to change his shoes and he received a tremendous ovation from the throng. The Indian gained back one of his laps at this stage. At the twenty-four mile Longboat gained back another lap and was abreast of the Englishman as the next mile was reached. The Indian forged into the lead as the last lap started, while Shrubb slowed down to a walk and then collapsed on the track as the Indian continued on to victory amid thunderous applause.

KENT'S
VICTOR ALL-WAVE RADIO
means world-wide broadcasts on a single dial. Easy to operate, with unlimited possibilities of distant reception, and the price is only
$124.50
$10.00 Cash, $8.75 Monthly
Your Old Set Taken as Part Payment
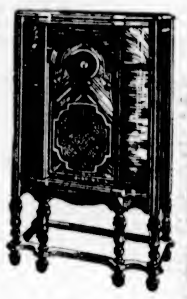
KENT'S
SINCE 1862
641 YATES STREET PHONE E 6013

beat Goalie "Tiny" Thompson after "Doc" Romnes scored in the first period. They showed him a variety of shots, but he was able to handle everything that came his way.

The Bruins tied it in the second period on Nels Stewart's goal, and clinched the decision, after breaking up a Chicago rush, at 6:15 of the overtime.

The crowd gave Eddie Shore a big cheer on his first Chicago appearance since his long suspension was lifted, but booed him heartily, from the time play started until the final whistle.

Although only four penalties were called, the match was rough and bitterly fought, and the fans were kept in an uproar. Detroit went ahead of the Hawks by a point, by beating Toronto.

The school Rugby series will open this afternoon at Beacon Hill Park with the Collegiate School clashing with High School. This is the sixteen and under league and play will be for the James Bay Athletic Association challenge cup. Both teams are strong and a good exhibition is expected. Line-ups follow: Collegiate—J. Shires, W. Ross, H. Ross, J. Smith, G. Sherbourne, E. Talbot, W. Clinton, S. Allen, D. Monteith, C. Wilkerson, J. Cameron, J. Hollyer, C. Dickson, A. White. Reserves; H. Lafferty, E. Barnard and R. Maltby. High School—M. Scott, W. Day, A. Clarke, G. Willliscroft, V. Wescott, A. Brown, J. Clay, S. Norris, B. Walker, A. Mulcahy, V. Cameron, K. Drury, E. Finland, B. Stewart and G. Laverin.

The North Ward and Beacon Hill junior football teams will meet this afternoon at Beacon Hill. A victory for the Hill eleven will give them the championship and therefore one of the best exhibitions of the schedule should take place. Beacon Hill will have the following on hand: Loveridge, McDonald, McDougall, Lindsay, T. O'Rourke, Kraicy, Wales, P. O'Rourke, James Petch and Bolton. Reserves: Thomas, Jenkins and Baker.

BADMINTON MATCHES SCHEDULED FOR WEEK

Nine matches are carded in the various sections of the Lower Vancouver Island Badminton League this week, according to the schedule released yesterday by Secretary Stan Holman.

Schedule follows:

Wednesday

Division III — J.B.A.A. vs Garrison; Y.M.C.A. vs. Willows.

Thursday

Division II—Brentwood vs. Duncan (3).

Division IV—Lake Hill vs. Deep Cove.

Friday

Division IV—Gordon Head vs. Hillcrest; J.B.A.A. vs. Lake Hill.

Saturday

Division II—Duncan (3) vs. Willows; Victoria (1) vs. Duncan (2); Victoria (2) vs. Brentwood.

CITY TO WORK OUT

A workout of the Victoria City first and second division football teams will be held tonight at the Veterans of France at 8 o'clock. All players are asked to be present.

LONDON, Feb. 5 (CP).—Pontypool defeated Plymouth Albion, 17-3, in a Rugy Union encounter today.

W. & J. WILSON
Men's and Boys' Clothes
Jaeger Woollens—Burberry Coats
1317 GOVERNMENT ST. Established 1862 PHONE G 5613

SCOTT'S SCRAPBOOK - - *By R. J. Scott*

Copyright, 1934, by Central Press Association

THE SOUL of the COGNAC GRAPE

The particular soil and climate of the Charente district of France produce the grapes that make Cognac brandy. Only brandy from this district is genuine Cognac, and only genuine Cognac has that delicious flavour, golden tint and bouquet so much enjoyed.
Hennessy★★★Brandy is genuine Cognac, rich and mellow, nature's finest liqueur.
HENNESSY ★★★ BRANDY
BOTTLED IN COGNAC, FRANCE

This advertisement is not published or displayed by the Liquor Control Board or by the Government of British Columbia.

FINANCE - COMMERCE - MARKETS

Security Prices Sweep Higher at New York Mart

NEW YORK, Feb. 5 (AP).—Active demand for American stocks and corporation bonds, originating both at home and abroad, brought heavy trading to the strong security markets today. Commodities also improved, cotton touched the best prices since 1930.

While the United States dollar resumed its advance against the gold currencies—it was fairly steady in terms of sterling—shares and loans rolled up large turnovers at rising prices. Stock volume totaled 4,946,710 shares.

The stock average rose nearly 2 points net. Buying was broad, with steel, rail, merchandising, textile, utility and oil issues doing particularly well. Net advances of 1 to 3 embraced a long list of favorites.

Rail equipment and steels again moved ahead.

Automotive stocks began to lag a bit. General Motors finished unchanged. Its directors declared the regular quarterly dividend of 25 cents on the common. International Nickel, which resumed disbursements after a lapse of two years, rallied nearly a point. Rails generally were up a point or two. Standard of New Jersey, Atlantic & Refining, Seaboard, and Socony-Vacuum were strong oils.

The bond market again swept forward, today, with a momentum that carried many issues to their best levels of the past two years or more. Sales, including about $2,500,000 of governments, amounted to $30,689,000.

Industrials dominated, and active gainers were up 1 to around 4 points.

Foreign loans were unsettled. French Government dollar obligations tumbled 4 3-4 to 5 7-8 points.

(Jenks, Gwynne & Co.)
(All Fractions in Eighths)

	High	Low	Close
ELECTRICAL AND MANUFACTURING			
Allis Chalmers Mfg	22-2	22-5	22-5
Electric Auto Lite	39-3	37-6	38-7
Electric B & S	20-7	20-3	20-7
Foster Wheeler	21-1	19-6	20-7
General Electric	25-2	24-3	25
Westinghouse El	47	45-5	46-4
MISCELLANEOUS AND MANUFACTURING			
Amn. Can Company	103	101-4	102-6
Amn. Ice	9-6	9-5	9-5
Sandix	23-1	22-7	23-1
Case Thrashing	85	83-9	84
Celanese Corp.	44-7	42	44-6
Congoleum Nairn	29-7	28-6	29-7
Continental Can	78-3	76	78
Curtiss-Wright	4-3	4-5	4-6
Douglas Aircraft	37-9	35-7	36-7
Dupont de Nemours	103-3	101-4	102-1
Eastman Kodak	92	..	92
Gillette	12-3	11-5	12
Gold Dust	22-4	20-7	22-4
Industrial Rayon	92	91-2	91-2
Int. Harvester	46-7	45-5	45-6
Nat. Cash Register	23-4	..	23-4
Nor. Amn. Av.	8-3	7-9	7-7
Pullman	58-7	56	58-6
Radio Corp. of Amn.	9	8-5	9
Remington-Rand	12	11-5	12
Simmons	24	22	24
Underwood Type.	47-2	47-2	47-2
United Aircraft	37-3	34-4	35-2
Worthington Pump	31-2	31	31
RAILS			
Allegheny Corp.	5-2	..	5-2
Atchison	73-5	73	73-2
Balt. & Ohio	24-4	23-6	24-1
Canadian Pacific	17	14-6	16-7
Chesapeake Corp.	45	..	45
Ches. & Ohio	46-5	45-7	45-7
C., M. & St. Paul	8-3	..	8-2
Chicago, Rock Island	5-7	5-3	5-7
Del., Lack. & West.	33-7	33	33-2
Great Northern pfd.	32-4	31-4	32-3
Illinois Central	38-4	37-7	38-4
Louis. & Nash.	60-4	59	60-4
Mo., K. & Texas	14-7	14	14-7
Missouri Pacific	5-5	5-4	5-5
N.Y. Central	45-1	44	44-2
Northern Pacific	34-6	34	34-4
Pennsylvania R.R.	39	38-2	39
Southern Pacific	33-5	32	33-2
Union Pacific	133	..	132
STEEL AND IRON			
Amn. Car & Foundry.	33-6	32-5	33-6
Amn. Locomotive	37	36	36-7
Baldwin Loco.	15-7	15-3	15-4
Bethlehem Steel	49-2	48-2	48-4
Byers (A M) Co.	21-6	21-3	21-5
Crucible Steel	31-2	29-2	31-2
Lima Loco.	26-2	..	26-2
Rep. Iron & Steel	23	20-3	22-4
U.S. Cast Iron Pipe	29-2	28-9	29
U.S. Steel	59-3	58	59-1
Vanadium	39	38-1	38-4
AUTOMOBILE AND ACCESSORIES			
Auburn	57	56-1	56-6
Briggs	17-6	17-4	17-4
Chrysler	59-6	58-3	59-3
General Motor	42	41-5	41-5
Graham-Paige	4-3	4-1	4-1
Hudson	24-4	23-1	23-5
Hupp	8-6	6-4	6-5
Mack Truck	39-5	39-3	39-4
Nash	21-6	21	21
Packard	5-2	5	5-1
Stewart-Warner	10-3	9-7	9-7
Studebaker	7	6-7	7
Timken Roller	40-7	40	40-6
Yellow Truck	6-4	..	6-4
TIRES AND RUBBER			
Goodrich	17-5	17	17-1
Goodyear	40-5	39-9	40-1
U.S. Rubber	20-2	19	20-1
PUBLIC UTILITY			
Amn. Foreign Power.	12-5	11	12-4
Amn. Power & Light.	10-2	..	10-2
Amn. Tel. & Telegr.	122-6	121	133-2
Amn. Waterworks	26-2	25-1	26-4
Brook. Man.	35-7	33-7	34
Columbia Gas	16	17-2	17-5
Comm. & South.	3	2-6	3
Consol. Gas, N.Y.	46-7	45-4	45-4
Electric Power & Lite	8-2	7-6	8
Inter. Tel. & Tel.	17-4	16-5	17-2
Louisville Gas	19-5	19-5	19-6
North American	22-7	21-4	22-4
Public Service of N.J.	42-4	42-6	43-4
South. Calif. Edison	21-4	20-2	20-2
Standard Gas & Elec.	16-2	14-6	16
Stone & Webster	13-2	11-6	12
United Corp.	8	7-4	7-6
Util. Power & Lt. "A"	4-7	4-6	4-7
Western Union	65-4	52-4	65-4
FOOD PRODUCTS			
Amn. Sugar	60	59-6	60
Armour "A"	6-1	5-5	6-1
Borden Co.	27-2	26-3	27
Canada Dry	28-5	26	30
Coca Cola	104-2	..	104-2
Corn Products	80-4	79	79
General Foods	36-6	36-2	36-3
Great West Sugar	34-3	24	24
Loose Wiles Biscuits	51	..	41
National Biscuit	45-2	44	45-2
Nat. Dairy Prod.	17-2	16-5	17-2
Safeway Stores	55-1	55	55-1
Standard Brands	25	24-4	24-7
United Fruit	68-4	..	68-4
APPAREL			
American Woolen	16-6	16-4	16-4
Julius Kayser	18-2	17-5	15
Real Silk Hosiery	13-4	13-2	13-2
RETAIL TRADE			
Associated Dry Goods.	17-3	17-1	17-3
S. S. Kresge Co.	22-6	21-3	21-4
Montgomery Ward	34-2	33-3	33-6
Sears Roebuck	51-2	50-4	51-2
Schulte Retail	7-7	6-4	7-5
F. W. Woolworth	52-4	52	53-4
TOBACCOS			
Amn. Tobacco "B"	64-4	62	64-4
Lizarett Meyers "B"	94	..	94
Lorillard	19-4	19-1	19-4
Reynolds Tobacco "B"	42-6	42-6	42-5
MISCELLANEOUS			
Coty	9-5	9	9
Fox Film "A"	17-3	16-4	16-5
General Asphalt	20-5	..	20-5
Int. Cement	27-6	26-6	27-6
Johns-Manville	65-4	64-4	64-4
Loews	23-2	21-6	22-7
Otis Elevator	18-7	19-5	18-7
Radio-Keith-Orph.	3-3	..	3-2
Trans-America	6-4	6	6-2
Warner Bros.	8-1	7-7	9
CHEMICAL			
Air Reduction	105-4	105	105
Allied Chemical	156	..	155
Amn. Comm. Alcohol	61-2	59	59-2
Columbia Carbon	70-9	69	69-6
Com. Solvents	35-1	34	34-7
Freeport Texas	46-7	46-6	46-7
Lambert	21-3	20-7	21-3
Lehn & Fink	30	..	30
Liquid Carbonic	33	31-7	32-4
Mathieson Alkali	26-7	26-2	26-6
Nat. Distillers	31-3	30-5	30-7
Texas Gulf Sulphur	41-7	39-1	41-4
Union Carbide	50	48-7	49-5
U.S. Ind. Alcohol	62	51	51
OIL AND REFINING			
Amerada	51-2	49-4	51-2
Atlantic Ref.	35-3	34-4	35
Cont. Oil	20-6	20-1	20-4
Houston Oil	29-4	29-1	29-4
Phillips Petro.	19-6	19-4	16-6
Pure Oil	14-1	..	14-1
Shell Union Oil	11-2	11	11-2
Standard Oil, Cal.	43-7	43	42-7
Standard Oil, N.J.	49-3	48-1	49-1
Socony	19-7	19-3	19-4
Texas Corpn.	29-3	28-5	29-2
Texas Pacific Coal.	4-4	4-2	4-2
Union Oil, Cal.	20-3	20	20-3
MINING AND SMELTING			
Alaska Juneau	23-1	22-4	22-4
Amn. Smelting	46-2	44-6	46
Anaconda Copper	17-7	17	17-4
Carro de Paseo	36-4	35-7	35-7
Dome	34-7	34-3	34-3
Granby	11-6	11-2	11-6
Howe Sound	37-8	37	27-6
Int. Nickel	23-5	22	23-5
Kennecott	33	32-2	32-7
McIntyre Porc.	42	40-6	41-1
Noranda	35-4	34-2	35-4
Patino Mines	19-2	19	19-2
Phelps Dodge	17-7	17-4	17-7
U.S. Smelting	110-7	109	110-4

Dominion Bonds

(Burns & Wainwright, Ltd.)

			Bid	Asked
Dom. of Can.	5½%	1934	101.00	101.60
" "	5½%	1937	107.375	106.25
" "	5 %	1927	104.75	105.75
" "	5 %	1943	103.75	104.75
" "	4½%	1940	101.375	102.25
" "	4½%	1944	100.375	101.275
" "	4½%	1946	100.375	101.375
" "	4 %	1935	100.125	101.125
" "	4 %	1952	95.375	96.25
Conv. Loan.	4 %	1939	99.375	100.25
" "	4 %	1945	95.625	96.50
" "	4½%	1956	99.25	100.125
" "	4½%	1957	99.25	100.125
" "	4½%	1958	99.25	100.05
" "	4½%	1959	99.65	100.55
C.N.R.	4½%	1951	101.25	102.25
" "	4½%	1954	99.25	100.25
" "	5 %	1954	102.75	104.75
" "	4¾%	1955	103.25	104.25
" "	4½%	1956	101.25	102.25
" "	4½%	1957	99.25	100.25
" "	4½%	1966	99.75	101.25
" "	5 %	1969	106.00	107.25
" "	5 %	1970	106.25	107.25
" "	5 %	1936	102.625	103.375
" "	5 %	1941	103.625	104.50

All prices subject to 25c per $100 brokerage either way.

Liverpool Wheat

LIVERPOOL, Feb. 5 (CP).—Following are today's per-bushel wheat quotations, c.i.f. Liverpool, in Canadian money at current sterling exchange rate of 4.99, as supplied by Broomhall:

	Today	Sat'y
No. 1 Man. Northern, Vancouver, February	85¾	85⅝
No. 2 Man. Northern, Atlantic, February	83⅝	83⅝
No. 3 Man. Northern, Vancouver, February	80¼	80⅝
Argentine (New Rosafe 63½ lbs.), February	58⅝	58⅝
Australian (Afloat)	67	67
Australian, February	69¼	69¼
Russian, February	59⅝	59⅝

Silver Markets

LONDON, Feb. 5 (AP).—Bar silver easy; 5-16 lower at 19 5-8d.

AT NEW YORK

NEW YORK, Feb. 5 (AP).—Bar silver, steady; 1-8 lower at 44.

FOREIGN EXCHANGE

NEW YORK, Feb. 5 (AP).—Foreign exchange easy. Quotations in cents.

France—Demand 6.19; cables 6.19.
Italy—Demand 5.27; cables 5.27.
Demand:
Belgium—21.95.
Germany—17.21.
Holland—67.36.
Norway—24.75.
Sweden—25.49.
Denmark—22.06.
Switzerland—20.49.
Spain—12.74.
Portugal—4.55.
Greece—.91.
Poland—19.00.
Czechoslovakia—4.70.
Jugoslavia—2.21.
Austria—17.85.
Rumania—.99.
Argentina—32.90.
Brazil—8.49.
Tokio—29.50.
Shanghai—23.75.
Hongkong—27.50.
Mexico City (silver peso)—25.00.
Montreal—In New York 99.00.
New York—In Montreal 101.00.

STERLING EXCHANGE

NEW YORK, Feb. 5 (AP).—Quotations in dollars. Demand 4.93½; cables 4.93½; sixty-day bills 4.92½.

Briggs	17-6	17-4	17-4
Chrysler	59-6	58-3	59-3
General Motor	42	41-5	41-5
Graham-Paige	4-3	4-1	4-1
Hudson	24-4	23-1	23-5
Hupp	8-6	6-4	6-5
Mack Truck	39-5	39-3	39-4
Nash	21-6	21	21
Packard	5-2	5	5-1
Stewart-Warner	10-3	9-7	9-7
Studebaker	7	6-7	7
Timken Roller	40-7	40	40-6
Yellow Truck	6-4	..	6-4
TIRES AND RUBBER			
Goodrich	17-5	17	17-1
Goodyear	40-5	39-9	40-1
U.S. Rubber	20-2	19	20-1
PUBLIC UTILITY			
Amn. Foreign Power.	12-5	11	12-4
Amn. Power & Light.	10-2	..	10-2
Amn. Tel. & Telegr.	122-6	121	133-2
Amn. Waterworks	26-2	25-1	26-4
Brook. Man.	35-7	33-7	34
Columbia Gas	16	17-2	17-5
Comm. & South.	3	2-6	3
Consol. Gas, N.Y.	46-7	45-4	45-4
Electric Power & Lite	8-2	7-6	8
Inter. Tel. & Tel.	17-4	16-5	17-2
Louisville Gas	19-5	19-5	19-6
North American	22-7	21-4	22-4
Public Service of N.J.	42-4	42-6	43-4
South. Calif. Edison	21-4	20-2	20-2
Standard Gas & Elec.	16-2	14-6	16
Stone & Webster	13-2	11-6	12
United Corp.	8	7-4	7-6
Util. Power & Lt. "A"	4-7	4-6	4-7
Western Union	65-4	52-4	65-4
FOOD PRODUCTS			
Amn. Sugar	60	59-6	60
Armour "A"	6-1	5-5	6-1
Borden Co.	27-2	26-3	27
Canada Dry	28-5	26	30
Coca Cola	104-2	..	104-2
Corn Products	80-4	79	79
General Foods	36-6	36-2	36-3
Great West Sugar	34-3	24	24
Loose Wiles Biscuits	51	..	41
National Biscuit	45-2	44	45-2
Nat. Dairy Prod.	17-2	16-5	17-2
Safeway Stores	55-1	55	55-1
Standard Brands	25	24-4	24-7
United Fruit	68-4	..	68-4
APPAREL			
American Woolen	16-6	16-4	16-4
Julius Kayser	18-2	17-5	15
Real Silk Hosiery	13-4	13-2	13-2
RETAIL TRADE			
Associated Dry Goods.	17-3	17-1	17-3
S. S. Kresge Co.	22-6	21-3	21-4
Montgomery Ward	34-2	33-3	33-6
Sears Roebuck	51-2	50-4	51-2
Schulte Retail	7-7	6-4	7-5
F. W. Woolworth	52-4	52	53-4
TOBACCOS			
Amn. Tobacco "B"	64-4	62	64-4
Lizarett Meyers "B"	94	..	94
Lorillard	19-4	19-1	19-4
Reynolds Tobacco "B"	42-6	42-6	42-5
MISCELLANEOUS			
Coty	9-5	9	9
Fox Film "A"	17-3	16-4	16-5
General Asphalt	20-5	..	20-5
Int. Cement	27-6	26-6	27-6
Johns-Manville	65-4	64-4	64-4
Loews	23-2	21-6	22-7
Otis Elevator	18-7	19-5	18-7
Radio-Keith-Orph.	3-3	..	3-2
Trans-America	6-4	6	6-2
Warner Bros.	8-1	7-7	9
CHEMICAL			
Air Reduction	105-4	105	105
Allied Chemical	156	..	155
Amn. Comm. Alcohol	61-2	59	59-2
Columbia Carbon	70-9	69	69-6
Com. Solvents	35-1	34	34-7
Freeport Texas	46-7	46-6	46-7
Lambert	21-3	20-7	21-3
Lehn & Fink	30	..	30
Liquid Carbonic	33	31-7	32-4
Mathieson Alkali	26-7	26-2	26-6
Nat. Distillers	31-3	30-5	30-7
Texas Gulf Sulphur	41-7	39-1	41-4
Union Carbide	50	48-7	49-5
U.S. Ind. Alcohol	62	51	51
OIL AND REFINING			
Amerada	51-2	49-4	51-2
Atlantic Ref.	35-3	34-4	35
Cont. Oil	20-6	20-1	20-4
Houston Oil	29-4	29-1	29-4
Phillips Petro.	19-6	19-4	16-6
Pure Oil	14-1	..	14-1
Shell Union Oil	11-2	11	11-2
Standard Oil, Cal.	43-7	43	42-7
Standard Oil, N.J.	49-3	48-1	49-1
Socony	19-7	19-3	19-4
Texas Corpn.	29-3	28-5	29-2
Texas Pacific Coal.	4-4	4-2	4-2
Union Oil, Cal.	20-3	20	20-3
MINING AND SMELTING			
Alaska Juneau	23-1	22-4	22-4
Amn. Smelting	46-2	44-6	46
Anaconda Copper	17-7	17	17-4
Carro de Paseo	36-4	35-7	35-7
Dome	34-7	34-3	34-3
Granby	11-6	11-2	11-6
Howe Sound	37-8	37	27-6
Int. Nickel	23-5	22	23-5
Kennecott	33	32-2	32-7
McIntyre Porc.	42	40-6	41-1
Noranda	35-4	34-2	35-4
Patino Mines	19-2	19	19-2
Phelps Dodge	17-7	17-4	17-7
U.S. Smelting	110-7	109	110-4

Canadian Bonds

(Burns & Wainwright, Ltd.)

GOVERNMENT AND MUNICIPAL	Quoted
Dom. of Can. Guar. C.N.R. 4½%, 1969	101.50
Prov. of Alberta 5%, 1947	100.00
Prov. of B.C. 5%, 1953	92.50
Prov. of Manitoba 5½%, 1956	94.00
City of Montreal 5%, 1943	100.00
Prov. of Ontario 4½%, 1950	99.50
Prov. of Saskatchewan 5%, 1952	97.50
PUBLIC UTILITIES	
B.C. Power Corpn. 5%, 1960	91.00
B.C. Telephone 5%, 1960	101.00
Calgary Power 5%, 1960	90.00
Canadian Pacific Rly. 6%, 1942	108.00
Gatineau Power 5%, 1956	86.00
Shawinigan W. & P. 4½%, 1967	87.00
West Kootenay Power 5%, 1959	100.00
INDUSTRIALS	
Acadia Sugar 5%, 1946	95.50
B.A. Oil 5%, 1945	101.00
Canada Bread 6%, 1941	93.00
Dom. Tar & Chemical 5%, 1949	79.00
Eaton Realty 5%, 1949	95.00
Hargrs Abattoir 6%, 1947	104.00
Maple Leaf Milling 5%, 1947	73.00
McColl-Frontenac Oil 5%, 1940	98.00
National Biscuit 6½%, 1950	67.00
United Grain Co. 5%, 1948	76.00
United Gas & Fuel 5½%, 1948	79.00

Leading Issues at Eastern Exchanges Again Move Ahead

MONTREAL, Feb. 5 (CP).—Bears were routed today on the Montreal Stock Exchange as feverish trading boosted values. Old-time leaders, like Brazilian and C.P.R., sprang to the fore.

Brazilian, in heavy trading, added 1 1-4 to 14 1-4. International Nickel hit a new high of 23.60, up 45 cents. Hollinger moved up 30 cents to 13.25, also a new mark. Shawinigan gained 3-8 at 33 1-4. B.O. Power and others held gains.

Dominion Coal at 30, Montreal Cottons at 84 and Ogilvie preferred at 130 hit new highs. Canada Cement preferred added 6 1-2 to 52.

Sales, 59,790; bonds, $14,100.

TORONTO STOCK EXCHANGE

TORONTO, Feb. 5 (CP). — A booming industrial share market developed today on the Toronto Stock Exchange, cheerfully inaugurating the amalgamated market. Excepting Ford "A," interlisteds closed higher and most domestic issues followed suit. The industrial section turnover topped 81,000 shares.

Prospect of agreement on the St. Lawrence Waterways project boosted construction stocks. Canada Cement was up 1 3-4 to 11 5-8 and the preferred 7 3-4 to 53. Canada Dredge added 3 3-4 to 33 3-4. Building Products gained 1-2. Steel issues were also firmer.

Brazilian was active and up 1 point. Ford "A" hit profit-taking and closed off 3-8 at 24 1-2. International Nickel added 40 cents to 23.50.

Oils and bank issues went higher. Massey-Harris added 7-8 and Cockshutt Plow 3-8.

(C. M. Oliver & Co., Ltd.)	Bid	Asked
Canada Malting	32½	33¾
Burt & Co.	21½	23
B.A. Oil	14⅝	14½
Beath & Co.	4	5
Canada Bud	9⅛	9½
Can. Canners	8	8½
Distillers-Seagram	23½	23
Can. Oil	14½	14½
Dominion Bridge	33⅝	22½
Dominion Stores	9⅝	..
Imperial Oil	14	14⅛
Imperial Tobacco	11⅞	12
Brewing Corp.	9⅝	9⅞
Intl. Pete	22⅝	22½
Hamilton	9	9⅛
McColl-Frontenac	12½	12½
Montreal Power	36⅝	36⅝
National Steel Car	26½	26⅝
Power Corp.	22½	22⅝
Associated Breweries	12	13
A.P. Grain	3½	9
B.C. Power "A"	36⅝	..
B.C. Power "B"	5⅝	6
Bell Telephone	116½	116⅝
Blue Ribbon	4⅞	5⅛
Brazilian Traction	14¼	14½
Brewers & Distillers	2.55	2.60
Can. Bronze	21½	22
Canada Cement	11½	11⅝
Canada Steamships	2⅞	3½
Canada Wire & Cable "B"	10	12
Canada Dredge	33⅝	34
Can. General Electric	126	..
Industrial Alcohol "A"	18½	19⅝
Can. Industrial Alcohol "B"	16	..
Canadian Pacific	17	17⅛
Can. Bakeries	9	9⅝
Consolidated Smelters	134	134½
Dominion Stores	20	20⅝
Ford "A"	24⅝	24⅞
General Steel Ware	5⅞	..
Goodyear Tire, Pfd.	116	119
Gypsum	6⅞	7
Intl. Nickel	23.60	23.75
Intl. Utilities "A"	6	7
Intl. Utilities "B"	120	125
Lake of the Woods	11½	..
Loblaw "A"	15½	15½
Loblaw "B"	14½	15
Massey-Harris	7⅞	8
Pax Hersey	..	60
Steel of Canada	34⅝	34⅝
Weston	56	58½
Hiram Walker	50½	51
Winnipeg Electric	1⅞	2½

Stocks and Bonds

(A. E. AMES & CO., VICTORIA)

	Bid	Asked
Bell Telephone	119½	116⅝
Brazilian T., L. & P.	13⅝	13⅞
B.A. Oil	14⅞	14⅝
B.C. Power "B"	..	5⅝
Canadian Pacific	17	17⅛
Con. Mining & Smelting	..	135
Ford "A"	24⅝	24⅞
Imperial Oil	13⅞	14
Imperial Tobacco	..	12
International Nickel	23.35	23.35
International Petroleum	23	23⅛
Montreal Power con.	36	39½
Shawinigan W. & P.	21½	21⅞
Dome	34.05	..
Lakeshore	43.25	43.50
Noranda	34.95	..
Pioneer Gold	12.25	..
Sherritt Gordon	1.15	..
Sudbury Basin	1.25	..
Teck-Hughes	5.05	..
Ventures	1.00	..
Wright-Hargreaves	7.40	..
Bank of Montreal	196	199
Royal Bank	165½	166½

WHEAT DROPS FRACTIONALLY

Prices Recede at Winnipeg After Half-Cent Advance at Opening

WINNIPEG, Feb. 5 (CP).—Moderate selling for Chicago entered the wheat pit on the Winnipeg Grain Exchange today, dragging values down to close with net losses of 1-4 to 3-8 cents.

May wheat closed at 69 1-2 with July at 70 1-2 cents. Earlier, values scored gains up to 1-2 cent in sympathy with a fractional advance at Chicago. Scattered purchases were mainly credited to export interests and commission houses.

Export sales over the week-end and during the morning were disappointing.

Liverpool wheat finished unchanged to 1-4d higher, but cables reported a slow trade.

Statistics for last week showed world wheat shipments well maintained at 12,500,000 bushels against 13,369,000 bushels the previous week. Movement from North America totaled 5,055,000 bushels, compared with 4,656,000 in the corresponding week a year ago. Trading in cash grains continued dull. Coarse grains were quiet and steady.

WINNIPEG GRAIN
(Jenks, Gwynne & Co.)

Wheat— P.C.	Open	High	Low	Close
May	69⅝	69⅞	70⅛	69½
July	70⅝	71	71⅛	70½
Oats—				
May	36⅝	36⅝	27	28⅞
July	37½	37⅝	27⅞	27½
Rye—				
May	50⅝	51½	51½	50⅝
July	51⅝	51⅝	92⅝	51⅝
Barley—				
May	42⅝	43	43⅝	42½
July	42⅝	44	44⅝	44
Flax—				
May	154⅛	154⅛	155½	154⅛
July	....	153½	159	153½

CHICAGO GRAIN
(Jenks, Gwynne & Co.)

Wheat— P.C.	Open	High	Low	Close
May	92⅛	92⅞	93⅛	92⅞
July	91⅛	91⅝	92½	91⅝
Sept.	92	92⅞	93⅛	92½
Corn—				
May	52½	52	52⅛	52⅝
July	54⅝	54⅝	55	54⅝
Sept.	56⅛	56⅝	56⅝	56⅝
Oats—				
May	29⅛	29⅝	29⅝	29⅛
July	27½	27⅞	27⅛	27½
Sept.	27⅛	27⅛	27⅛	27⅛
Rye—				
May	62⅝	62½	63⅝	63
July	63	64⅝	64⅝	64

MORNING SALES

Oils

A.P.C.—1,500 at .22.
Amalgamated—1,800 at .14.
C. & E.—300 at 1.08; 200 at 1.07; 600 at 1.08.
Hargal—200 at .11.
Home—200 at 1.87; 85 at 1.90.
Mercury—150 at .19½; 200 at .19; 1,500 at .19¼; 1,500 at .20 (b60).
Okalta, Com.—500 at 09½; 300 at .11.
Sterling Pacific—100 at .65; 9,700 at .59.
Vanalta—2,000 at .25.
Askalta—3,000 at .08; 1,000 at .05¾.
Anaconda—3,000 at .06½; 2,000 at .06⅝; 2,000 at .06¾; 1,000 at .06⅝ (b60); 10,000 at .06½; 28,000 at .07; 3,000 at .07½; 3,000 at .07⅝ (b60); 7,500 at .07¾; 5,000 at .7¼ (b60).
Baltac—1,000 at .09¼; 1,000 at .09½.
Calmont—200 at .12; 700 at .13.
Crow's Nest—500 at .07½.
Devenish—50 at .05; 1,000 at .05¼.
Easterrest—100 at .24; 1,000 at .25.
Fabyan—3,000 at .00⅝.
Freehold—500 at .15.
Mar Jon—1,000 at .30.
Merland—100 at .37; 400 at .37½.
Mill City—500 at .22.
United—1,000 at .10.
Associated—1,000 at .39.

Mines

Beaver Silver—7,000 at .05¼.
Bralorne—239 at 11.50; 50 at 11.60; 70 at 11.65.
Bridge River Con.—500 at .29; 9,400 at .29½; 3,100 at .40; 1,000 at .41 (b60).
Bridge River Ex.—5,600 at .74; 1,500 at .74½; 10,100 at .75; 500 at .79½; 550 at .79; 9,900 at .77; 2,700 at .79.
Cariboo—400 at 2.82; 700 at 2.85; 50 at 2.70.
Georgia River—10,000 at .02⅝; 2,000 at .02⅞.
Gold Belt—100 at .39; 200 at .40; 200 at .41.
Grandview—1,000 at .04⅝.
Meridian—2,100 at .22½; 1,000 at .23⅝; 3,900 at .24.
National Silver—2,000 at .04⅝; 900 at .05.
Nicola—4,375 at 1.32; 1,250 at 1.32 (d.d.).
Pioneer—30 at 12.50.
Premier Border—1,000 at .01½; 1,000 at .01⅝.
Premier Gold—4,000 at 1.06; 200 at 1.07.
Reeves—500 at .20.
Reno—300 at 1.21; 1,000 at 1.22; 200 at 1.23; 300 at 1.24.
Sally—1,100 at .49; 1,000 at .47; 500 at .48; 1,000 at .49 (b60

NAPOLEON AND UNCLE ELBY - - - - - By Clifford McBride

POP *A Rare Antique Handed Down for the Last Time* By J. Millar Watt

TILLIE THE TOILER *A Case for the Police* By Westover

DIXIE DUGAN *Welcome Home!* By J. P. McEvoy and J. H. Striebel

POLLY AND HER PALS *The Pied Piper of Hamelin* By Cliff Sterratt

S'MATTER POP *Pop Debates a Question* By C. M. Payne

KRAZY KAT - - - - - - - - - - By Herriman

THE TUTTS - - - By Crawford Young

SUBURBAN HEIGHTS By GLUYAS WILLIAMS

The Daily Cross-Word Puzzle

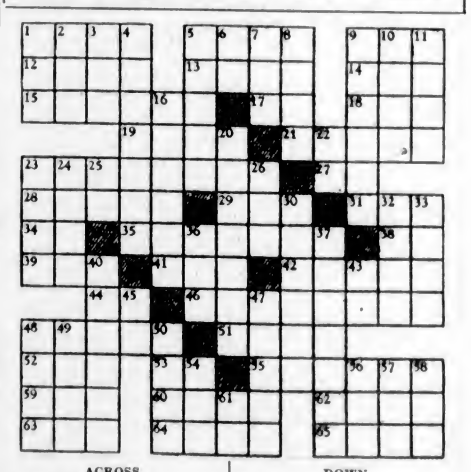

ACROSS

1. Greek God.
5. Aryan fire God.
9. Sprite.
12. Scarce.
13. Carbon.
14. Luzon savage (variant).
15. Captivates.
17. Pronoun.
18. Lighted.
19. Laments.
21. Yielding milk.
23. Monastery.
27. Therefore.
28. Covers inside.
29. Deer.
31. Net.
34. Part of "to be."
35. Violent flood.
38. New England state (abbr.).
39. Came together.
41. To eat.
42. To confess.
44. Pronoun.
46. Having faculties of perception.
48. Exhausted.
51. Animal fat.
52. Overly.
53. Belonging to.
55. Light cleep.
59. Pronoun.
60. Garment.
62. Lively dance.
63. Crooked.
64. Puts on mound.
65. To dam.

DOWN

1. Bow.
2. Cheer.
3. Epoch.
4. Compacted in rows.
5. Item of property.
6. To succeed.
7. At once.
8. Separate article.
9. To consecrate.
10. Pertaining to hearing.
11. Vessel for water.
16. Disorders.
20. Mexican shawls.
22. Part of "to be."
23. Mollusk.
24. Linden tree.
25. Concerning.
26. Fabulous bird.
30. Click beetle.
32. Country of Europe.
33. Cable post (naut.).
36. Public vehicle.
37. Publishers.
40. Hypothesis.
43. Pronoun.
45. Type measure.
47. Undraped figures.

DOWN

48. To pack.
49. To rain heavily.
50. Civil injury.
54. Enemy.
56. Moist.
57. To note.
58. Tree.
61. To exist.

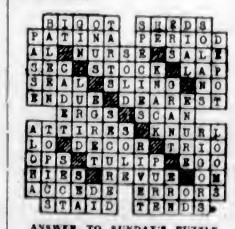

ANSWER TO SUNDAY'S PUZZLE

"WHAT CAT'S AVERSE TO FISH"

We have an inquiry for "the origin of the old saying, 'What cat's averse to fish?'"

We hear this expression used similarly to the well known metaphor, "That's just his meat," meaning that is just what he most likes or can turn to account. The allusion is always to something which is especially identified with a certain person—like cats and fish.

We find the source of the saying in an old poem, "On the Death of a Favorite Cat," by the eighteenth century poet, Thomas Gray:

"What female heart can gold despise?
What cat's averse to fish?"

It is hoped that other tradesmen in the town will very soon fall into line.—Local Paper.

What a hope!

Business and Professional Directory, Want Ads

The Daily Colonist

RATES FOR CLASSIFIED OR WANT ADVERTISEMENTS

One and one-half cents a word each insertion; nine cents a word a week, with a minimum of ten words: cash with order. No advertisement accepted for less than twenty-five cents.

Death and Funeral Notices, $1.50, first insertion; $1.00 for each additional insertion. Marriages, Cards of Thanks and In Memoriam Notices, $1.50 per insertion.

Birth Notices, $1.00 per insertion.

Business or Professional Cards of two lines or under, $3.50 per month. Additional space at $1.25 per line per month.

Advertisers who desire may have replies addressed to a box at The Colonist and forwarded to their private address. A charge of ten cents is made for mailing replies. In this case add three words ("Box.....Colonist") to the count for the number of words.

Out-of-town readers of our advertisements ask advertisers to give address as well as phone numbers, as it is not always possible to communicate through the phone.

Any claim for rebate on account of errors or omissions must be made within thirty days from the date of the same, otherwise the claim will not be allowed.

The Colonist will not be responsible for more than one incorrect insertion of any advertisement ordered for more than one issue.

The Colonist service is available every day from 8 a.m. to 10 p.m., excepting Sundays. Just call E mpire 4114.

To insure insertion, Classified Ads should reach The Colonist before 10 p.m. on the day previous to publication.

Classified Ads for The Sunday Colonist will be accepted up to 10 p.m. on Saturdays.

CLASSIFICATIONS

Acreage for Rent	63
Acreage for Sale	62
Acreage Wanted	64
Autos for Hire	66
Automobiles	65
Births	1
Bicycles and Motorcycles	40K
Boats and Launches	67
Building Material	40A
Business Directory	33
Business Opportunities	75
Cards of Thanks	4
Church Notices	8
Clothing, Furs, Shoes, Etc	40B
Coming Events	10
Dancing	25
Deaths	2
Dressmaking	38
Educational	23
Farms for Rent	86
Farms for Sale	85
Farms Wanted	87
Flats and Apartments to Rent	53
Flats and Apartments Wanted	54
For Sale—Miscellaneous	40
Furniture	40D
Fuel	40C
Funeral Directors	6
Furnished Houses for Rent	55A
Furnished Rooms for Rent	49A
Furnished Rooms Wanted	50A
Hairdressers and Beauty Specialists	21A
Halls to Rent	36
Hotels	42
Housekeeping Rooms to Rent	51
Housekeeping Rooms Wanted	52
Houses for Sale	76
In Memoriam	3
Lodges and Societies	5
Lost and Found	29
Machinery	44
Market Specials	35
Marriages	3
Miscellaneous	37
Money to Loan	31
Monumental Works	8
Music	34
Musical Instruments	40E
Nursery Stock, Plants, Etc	40H
Nursing and Convalescent Homes	20
Personal	30
Professional Directory	34
Property for Sale	60
Property Wanted	61
Poultry and Livestock	42
Radio	40F
Room and Board	47
Room and Board Wanted	46
Situations Wanted—Female	16
Situations Wanted—Male	17
Stoves, Ranges, Furnaces	40L
Summer Resorts	61
Teachers Wanted	15
Timber	74
To Exchange—Real Estate	76
To Rent—Miscellaneous	36
Unfurnished Houses to Rent	55B
Unfurnished Rooms Wanted	50B
Wanted—Female Help	14
Wanted—Male Help	13
Wanted—Miscellaneous	41
Wanted to Borrow	32
Wanted to Rent—Houses, Furnished	57A
Wanted to Rent—Houses, Unfurnished	57B
Wanted to Rent—Miscellaneous	39
Will Trade	32
Wood	32

1 BIRTHS

BOUSLEY—At the Royal Jubilee Hospital, February 4, to Mr. and Mrs. Walter C. Bousley, 3299 Florence Street (nee Riach), a son.

HALDANE—Born at the Royal Jubilee Hospital on February 3, to Mr. and Mrs. W. H M. Haldane, 1216 St. David Street, a son.

SIMPSON—On February 3, at Beachcroft Nursing Home, to Mr. and Mrs. E. D. Simpson, 950 Felmouth Road, a daughter.

2 DEATHS

CARTER—On February 2, 1934, at St. Joseph's Hospital, George Paris Carter, aged seventy-three years and born in Victoria, B.C. The deceased is survived by two sons and one daughter, Cecil E. A. Carter, of Victoria, R. S Carter, of Seattle, and Mrs. M. A Spotts, Victoria.
The remains are reposing at Hayward's B.C. Funeral Chapel, from where the funeral will take place on Wednesday, February 7, at 2 o'clock. Interment at Royal Oak Burial Park.

QUINN—At St. Joseph's Hospital, after a brief illness, Mrs. Lucy Quinn, widow of the late Robert Quinn, February 4, in her eighty-sixth year. Survived by four sons and two daughters, Rev. H. R. Quinn, S.J., South Africa; Valentine Quinn, Vancouver, Perelvele W. Quinn, New York, Herbert G. Quinn, New Westminster; Mrs. A. C. Campbell, Richmond Avenue, City, and Mrs. G. Belle, Detroit, Michigan.
Funeral private. (No flowers, by request.)

YOUNG—At St. Joseph's Hospital, on February 5, James Wilson Young, of 1002 Wharf Street, aged sixty-one years; born in Accrington, Lancashire, England, and a resident of this city for twenty-two years. He was a member of the Cenosaun Lodge, A.F. & A.M., the Royal Arch Chapter, and the Canadian Legion, Britannia Branch. He is survived by one son, John P., of Victoria. Another son was killed overseas
The remains are reposing at Hayward's B.C Funeral Chapel, where the funeral service will be held on Wednesday, February 7, at 3.15 p.m. Interment in Rose Bay Cemetery.

MacQUARRIE—On Friday, February 2, at Victoria, B.C., Alexander Kellie MacQuarrie, eldest son of the late Mr. and Mrs D. MacQuarrie, aged fifty-five years and eight months. The late Mr. MacQuarrie was born at Yale, B.C. He is survived by three sisters, Mrs. W. C. Wilson, of Victoria; Mrs. D. C. Fraser, of Nelson, B.C., and Mrs. J. A. Roddie, of Quesnel, B.C., and three brothers, William Y., of Vancouver; James K. and R. D., of Revelstoke
The funeral will take place at 2 o'clock this afternoon (Tuesday), from McCall Bros' Funeral Home. Rev. J. S. Patterson will conduct the service, after which interment will be made in Royal Oak Burial Park.

READ—On February 3, at the Royal Jubilee Hospital, Henry William Reed, aged eighty-five years; born in Essex, England, and a resident of this city for the past two years. Late residence, 847 Manchester Road. Deceased is survived by four daughters, Mrs. J. H. Greeves, of North Battleford, Sask.; Mrs. W. Moriek, of Meota, Sask.; Miss F. Read and Mrs R. A Bennett at the family residence. One sister in London, England, and seven grandchildren and one niece, Mrs Reefe, residing in this city.
The funeral will take place this afternoon (February 6), the cortege leaving the Sands Mortuary Chapel at 1:30 o'clock and at 2 o'clock service will be conducted at St. John's Church, Quadra Street, Rev. Canon F. A. P. Chadwick officiating.

6 FUNERAL DIRECTORS

HAYWARD'S B.C. FUNERAL CO., LTD.
Established 1867
734 Broughton Street, Victoria, B.C.
Phones: Empire 2614, Garden 7679
Gardens 7662, Empire 4065

McCALL BROS
"The Floral Funeral Home"
Office and Chapel, corner Johnson and Vancouver Streets.
Phone Garden 3012

6 FUNERAL DIRECTORS (Continued)

S. J. CURRY & SON
Funeral Directors
Cor. Quadra and Broughton Streets
Phone G 6512

THOMSON FUNERAL HOME
Lady Attendant Personal Attention
925 Quadra Street
Phone G 2812, Night or Day

SANDS MORTUARY, LTD.
Distinctive funeral service in our New Mortuary at moderate cost. Experienced Lady Attendant.
Phones E 7511, G 3630 1803 Quadra St.

CARTER'S FUNERAL HOME
Dignified Service Reasonable Charges
1612 Quadra Street Phone E mpire 4924

7 FLOWERS

ANY FLORAL DESIGN AT LOWEST prices. Pollock Bros., Pandora Mkt. E 3453.

BALLANTYNE BROS., LIMITED
639 Fort Street Phone G 2421
We Telegraph Flowers
CUT FLOWERS AND DESIGNS

BROWN'S VICTORIA NURSERIES, 618 View. Design work executed lowest prices. We grow our flowers. G 6013, G 3531

W. JENNINGS & SONS, FLORISTS, 616 Fort. Cut flowers and designs.

$1 SPRAY, $2 WREATH, SPECIALISTS Bevory-Mae Art Co., 1131 Govt. E 0324

8 MONUMENTAL WORKS

STEWART MONUMENTAL WORKS LTD Take No. 6 car to works, 1401 May Street Phone G 3453.

10 COMING EVENTS

A COMING EVENT FOR THIS WEEK—U.C.T. St. Valentine dance at Shrine Hall, February 9. Good dance music by Reg. Wood's orchestra. Buffet supper, novelties, tombola, etc. Save Friday night for United Commercial Travelers' dance. Admission 75c. Tickets at Fletcher's, Steele's and Central Creamery.

AT THE PALAIS DE DANSE ON WEDnesday, February 7, the Native Sons and Daughters of British Columbia are sponsoring a public dance, with Ivor Henderson's All-Star Orchestra, from 9 to 1, and only a limited number of tickets at 50c. Get yours now.

AT THE BELMONT BALLROOM—ST. Valentine's Night, Wednesday, 14th. Latest music, appropriate souvenirs. Book early at $1.00 per couple. Limited reservations. G 7924

ANNUAL DANCE OF THE FOUL BAY Junior Community Association, Shrine Auditorium, Thursday, February 8. Reg. Wood's six-piece orchestra. Dancing 9-1. Admission 50c. Favors. Refreshments.

AS ALWAYS, DANCE AT MACCABEES Hall, Wednesday night. Statue dance prizes Gus Michaux's music. Come up some time. 25c.

BARTON'S HEALTH LECTURES DISContinued. Consultations, phone E 3013

DANCE—PALAIS DE DANSE, SPONsored by the Quarter Cab Co. drivers. Friday, February 8. The "Palais Six" Orchestra. 50c.

DANCE—EVERY SATURDAY, FORESTers' Hall; Bert Roberts Orchestra. Admission, 35c.

OLD-TIME DANCE, ROYAL OAK HALL, February 9, 8 to 1 o'clock. Scafe's orchestra. 35 cents.

PIANO RECITAL, MRS. McGOVERN'S pupils. New Thought Temple, Friday, February 9, 8 p.m. Proceeds Sunshine Inn. Adults 35c, children 15c.

PARTNER FIVE HUNDRED TONIGHT, 8 45. 1230 Government Street. Usual prizes. 35c.

VALENTINE DANCE, UNDER THE AUSpices of the Saanich Conservative Association, Mount View High School, Tuesday, February 13. Holt's orchestra. Admission 35c.

13 WANTED—MALE HELP

A CANVASSER — GOOD PROPOSITION to right party. 756½ Fort Street.

MAN, WITH $400 AND SERVICES, FOR manufacturing company. Money fully secured. Box 5924, Colonist.

RELIABLE MAN TO DO JANITOR work in exchange for housekeeping room. E 3217.

SALESMAN, VANCOUVER ISLAND TERritory, for established dairy and farmers' supply company. Commission basis, experience necessary. Young men familiar with dairy and farm equipment preferred. State age, previous experience and references with first letter to Box 5372, Colonist.

SALESMEN—WE HAVE OPENINGS FOR two young men who are willing to work. Steady employment guaranteed. See Mr. Russell, 1609 Douglas St.

14 WANTED—FEMALE HELP

CAPABLE AND EXPERIENCED COOKgenerel. When replying, state age, experience, references and salary expected. Box 5771, Colonist.

HAIRDRESSING SPECIALS—ROOM 114, Woolworth Building; permanents, $1.75; mercel, 15c; haircuts, 10c; finger wave, 35c.

OFFICE GIRL, QUICK AT FIGURES, good handwriting and able to type. Shorthand not essential. State age, education and experience. Box 5917, Colonist.

SALESWOMAN TO CANVASS HOUSE-TOhouse, on commission, special line of shortbread cookies. Apply 1644 Chestnut Street.

WANTED—HOUSEHOLD HELP IN REturn for music lessons or tuition in English subjects; certificated teacher. Box 5918, Colonist.

WANTED — FEMALE STENOGRAPHER, desiring free office space, use of telephone, in up-to-date office. Apply Box 5918, Colonist.

$1.75—PERMANENT WAVE—$1.75
Shampoo and Finger Wave Included

Hair Cut	15c
Marcel	20c
Finger Wave, Wet	15c
Dried	35c
Plain Shampoo, Wet	15c
Dried	35c

Scalp Treatments, Facial Work, Rinses and Special Shampoo Prices on Application
ROOM 208 1194 DOUGLAS

16 AGENTS WANTED

AGENTS — WE ARE INTRODUCING a new, fast-selling proposition. Every card player your customer. Local dealers wanted. Allied Sales Co., 269 Sydney, Winnipeg.

17 SITUATIONS WANTED—MALE

A. J. GREGG — HOUSE WINDOWS cleaned, outside, 5c each. G 5023.

EXPERT TREE WORK—DANGEROUS trees, stumps, special equipment. G 3297.

I NEED WORK—ANYTHING IN CARpentering, building, repairs, chineling; at prices you can afford to pay. E 8778.

UPRIGHT CARPENTERING, KALSOMINing, painting. Low charges. E 4270

YOUNG MAN STENOG. DESIRES work, day or evening. Box 5643, Colonist.

17A PAINTERS AND DECORATORS

PAINTING AND PAPERHANGING. LOW prices. Work guaranteed. E 4312.

17C CARPENTERS AND CONTRACTORS

ANYTHING IN BUILDING OR REpairs. Roofing a specialty. T. Thirkell. E 4625.

ALTERATIONS, HOUSERAISING, CONcrete work, repairs. O'Regan. G 7862, G 2258

THE QUESTION BEFORE THE HOUSE—Repairs, alterations. Mildon. E 5536.

17E GARDENERS

GARDENING— NO JOB TOO SMALL. Phone G 2184

OLD COUNTRY GARDENER, 30 YEARS' experience. Pruning by day or hour. Phone G 4849. S. Thomas.

PLUMBING

FOXGORD, THE PLUMBER, IS NOW located at 1868 Gladstone. Phone

SAANICH PLUMBING AND HEATING—Frank Sutton. Charges reasonable for work of all kinds. Phone G 1402.

WEATHERSTRIPPING

COLD WIND COMING — WINDOWS leaking—fuel wasting. Positive remedy. Phone G 7314.

ALL-METAL WEATHERSTRIP DISPLAY Hibben Building, Gov't St. C. McMillen. G 3613

PEACE METAL WEATHERSTRIPS FOR windows, doors. B. T. Leigh. E 9645.

18 SITUATIONS WANTED—FEMALE

CAPABLE, PRACTICAL NURSE AND housekeeper; sleep in or out. Phone G 7840.

CAPABLE COOK GENERAL WISHES position. 221 Menzies Street.

DAILY WORK BY EXPERIENCED woman; excellent cook; fond children. G 4453.

ENGLISHWOMAN, EXPERIENCED, wants position as useful help or housekeeper to small adult family. Tel. E 1517.

HOUSEWORK, ETC., 8 TILL 1, EVERY day except Sunday. G 4545.

STENOGRAPHER, WITH KNOWLEDGE of bookkeeping, desires position. Small remuneration accepted. Box 5753, Colonist.

WANTED — POSITION AS HOUSEkeeper or home helper by capable woman. Box 5661, Colonist.

20c HOURLY. EXPERIENCED, STRONG. Housework, washing, ironing, etc. E 1395.

19 HELP WANTED

EARN GOOD MONEY CORRESPONDING for newspapers. Particulars for stamp. Press, Medina, N.Y.

NURSING AND CONVALESCENT HOME

20

HEALTH CENTRE NURSING HOME, Royal Oak. Border line and nervous cases cared for. Terms reasonable. G 4979.

SUNHILL SANATORIUM, MONTROSE Avenue. Preventive, curative and convalescent treatment. E 5021.

21 PERSONAL

A FORTRESS ERECTED AGAINST "Can't" is a great protector. Then faith and hope are not thwarted in their efforts to put any project over. Eat our coarse whole wheat bread (free from molasses, sugar or white flour) and the pep therefrom will make it a delight to move forward. Many do, and so may you profit daily. Buy our quality foods—they are good. Golden Loaf Bakery, 711 Fort St.

ALL ABOUT YOURSELF—MME. MOblue, expert reader, solves your problems. Typed sketch free today with special 35c reading. Balmoral Hotel, Suite 16.

ALL FRESH CLEANED AND FILLETED, No extra charge. Askey's Fish Market, 624 Yates. G 7101. Delivery.

A TREAT IS ALWAYS IN STORE FOR those who call at the Cream Puff Bakery, 640 Yates Street.

BADMINTON LESSONS GIVEN, MONdays, Wednesdays, Fridays. Rates reasonable. Partieulars, E 3889.

BUY QUALITY MEATS—B. & O. MARket, J. H. Mutton, 651 Johnson. G 3333.

CABINET WORK OF ALL DESCRIPtions. R. GUEST, 613 Fort. G 0048.

DRIVER'S CASH SERVICE STORE. Seven dates, 3 lbs. Per Orange Peko tea, 35c lb. Canned peas, 10c tin.

DAINTY TEAS, LIGHT LUNCHES, AT THE WINDSOR TEA ROOM, corner Newport and Windsor. Tables 50c, broiled

ECZEMA, ITCH, IMPETIGO, ULCERS, piles. Use Geo. Lee's Chinese remedy. 1561 Gov't; David Spencer, Hudson's Bay.

EXTREMELY FINE QUALITY SCOTCH golf stockings, individually made at special reduced prices. Gordon Ellis, Ltd.

HOME-MADE PIES, CAKES, COOKIES, delivered. Gordon Howard. G 6677.

MAKE NECESSARY REPAIRS NOW. Painting, kalsomining, plumbing, carpentry, gardening, Piano and guitar lessons given. Pay with surplus furniture, etc. The Exchanee, View and Quadra.

MEN'S ODD PANTS—THE BEST VALuse in town. Pritchard's, 1229 Gov't.

MRS. JOWITT, 821 PORT, GENUINE Paisley scarfs, dress suits wanted.

McLEAN'S BAKERY — TWO STORES — 1304 Douglas, 1050 Pandora.

SPIRELLA CORSETS. PHONE FOR trained corsetiere to Mrs. E. M. Harris, G 0046.

SQUARE DEAL SHOE REPAIRS WHILE you wait; 8c shoe shine. J. Mandry, prop., 1224 Broad Street, opp. Whitney's.

"WORDS IN INK MAKE PEOPLE THINK"
THE PRINTED WORD IS THE BEST way to determine the success of your endeavor. Let an up-to-date printer handle your problems.

THE COLONIST
1211 Broad St. Phone G 5241
Printing, Lithographing, Bookbinding Engraving

21A HAIRDRESSERS AND BEAUTY SPECIALISTS

AN ALL-OIL WAVE BY THE LATEST improved Bonat wave machine. 509 Beverley Building. E 8234.

FOR A RESTFUL AND REJUVENATING facial treatment go to REIMER'S BEAUTY SHOPPE, 1004 Broad, E 4432.

HAIRDRESSING IN YOUR HOME; EXperienced operator. Empire 7502.

MAISON TYRRELL, PARLORS, FOURTH Floor, Spencer's. No appointment specials between 9 and 10 a.m. daily: Shampoo and finger wave, 75c; shampoo and marcel, 75c; finger wave or marcel, 50c. Permanents from $4.00.

$1.95 PERMANENTS, $3 AND $5—LA France Hairdressers, 1309 Esquimalt. G 7443

23 EDUCATIONAL

FREE TUITION, NEW TESTAMENT Greek. Teachers, lay preachers, Bible students desirous of reading the Word of God in the original, write for information to E. C. Appleby, 438 Richards Street, Vancouver, B.C We shall be happy to help you.

SPANISH, AYTON SENR., 634 MICHIGAN. G 0046 Practical gold and silver mining.

TUITION AT HOME: MATHS. A SPEciality. A. D. Muskett. E 8181.

THE ROYAL BUSINESS COLLEGE, 1006 Government St., G 6016, E. W. Beyer.

VICTORIA SCHOOL OF EXPRESSION, Mrs. Wilfrid Ord, F.T.C.L., M.R.S.T., 1005 Cook Street. Phone G arden 5525.

24 MUSIC

ITALIAN SCHOOL DANCING, BANJO, mendolin. Mme. Attfield, 617 Port, E 3583.

MISS MOORE, L.A.B.—PIANO, MODERN methods assure success, children end adults Reduced fees 6 months' tuition. 1214 Yates. E 9656. Cell or phone, 4 to 6 30.

PLOWRIGHT'S—GUITAR, MANDOLIN, banjo school: 1116 Broad; E 4943, E 9093.

SEMPLE STUDIOS, VIOLIN AND PIANO. City Studio, E 3611; Oak Bay Studio. G 7765.

24B VIOLIN

WM. TOUCHE, EXPERIENCED VIOLIN teacher, choir and orchestra leader. E 3465.

24C SINGING

CLASS SINGING AND ELOCUTION Henry McCleary, A.T.C.L. 835 Fort St.

25 DANCING

ALL BRANCHES AND BALLROOM Dorothy Cox, M.A.O.D., A.I.S.T.D., Ens E 7638.

BALLROOM DANCING. HIGH SCHOOL student classes, Friday, two hours. 50c. RUSSIAN BALLET SCHOOL. E 6821.

BALLET, ACROBATIC, TAP AND HIGHland dancing. Violet Powkee' Studio, 1113 Government Street.

FLORENCE CLOUGH DANCE ACADEMY. All branches dancing taught. E 2778.

28 DRESSMAKING

LOOSE COVERS, DRESSMAKING. MRS. Cunningham, E 9838

29 LOST AND FOUND

LOST—FOUNTAIN PEN, WATERMAN'S, mottled brown color, gold band, also red end white band. Phone E 1888.

LOST—FRIDAY, BUNCH OF 5 KEYS IN old black case. Reward. Box 5824, Colonist.

LEFT ON BADMINTON COURT, ARmories, lady's gold watch. Reward. E 0778.

LOST — BLUE MELTON OVERCOAT, with gloves and scarf in pockets. Please phone E 1886. Reward

LOST — SUM OF MONEY, SATURDAY afternoon. Reward. Return Box 1738, Colonist.

LOST—SATURDAY EVENING, GENTLEmen's gold signet ring, engraved crest. Reward. G 7497.

Double Service in Want Ads

You can telephone your answers as well as your classified advertisements to The Colonist. Readers are often interested in Want Advertisements that do not carry the names or addresses of advertisers, but a Colonist box number. For the accommodation of those readers who find it inconvenient to write an answer, and to serve the advertiser better, we will take replies to Box Numbers over the telephone.

The Colonist service is available from 8 a.m. to 10 p.m., excepting Sundays. Phone E mpire 4114.

29 LOST AND FOUND (Continued)

LOST—FORD WHEEL, COMPLETE, TOP Four-Mile Hill. Phone E 7479. Reward.

LOST — CHEQUE $25.00, BY WIDOW. Reward. E 4623.

LOST—ONE PAIR LONG GREY KID gloves, ladies. Phone E 4494.

LOST—SMALL KIT OF WRENCHES, also socket wrenches. Reward. G 1441

31 MONEY TO LOAN

AUTOMOBILE LIENS REFINANCED. Conditional sales agreements discounted. Pacific Sales Co., 1239 Broad St.

AUTOMOBILE LOANS—AVAILABLE ON monthly repayments. Apply Island Finance, Limited, 1112 Broad Street.

MORTGAGE MONEY — AVAILABLE IN sums ranging from $250 upwards, current rate of interest. P. R. Brown & Sons, Ltd. 1112 Broad St. Phone G 7171.

32 WANTED TO BORROW

$2250 — OAK BAY BUNGALOW, first-class security. Heisterman, Forman & Company.

33 BUSINESS DIRECTORY

CHIMNEY SWEEP

HEARN, CLEAN SWEEP. CHANGE OF phone—now G 3643.

"AMOS 'N' ANDY"
KITCHEN FLUE, stove and stovepipes cleaned—Special rate, 85c. E 6746.

DYEING AND CLEANING

CITY DYE WORKS — GEO. McCANN, proprietor. 844 Fort St. Phone G 1621.

EMBOSSED STATIONERY

PRIVATE STATIONERY EMBOSSED IN any design or color. The Colonist Commercial Printing Dept., G arden 5341.

FISH AND CHIPS

HIGH QUALITY FISH AND CHIPS, fresh fried; quick service. Orders, 20c, 30c. Take-home orders from 15c. at BRITISH FISH AND CHIPS, 1316 Broad.

FLOOR SURFACING

V. I. HARDWOOD FLOOR CO., 707 Johnson; reduced prices. G 7314.

WESTERN FLOOR, 454 GORGE ROAD. Old or new floors. E 6915.

HATTERS

HATS CLEANED AND BLOCKED. VICtoria Hat Mfg. Co., 611 Yates. E 3515.

LITHOGRAPHING

LITHOGRAPHING — LITHOGRAPHING, engraving and embossing. Nothing too large and nothing too small. Your stationery is your advance agent. The Colonist Printing & Publishing Co., Ltd.

INSURANCE

FIRE, AUTO, INSURANCE — SEE LEE, Fraser & Co., Ltd., 1222 Broad St.

F. N. FRANCIS, & CO., 610 FORT. Specialising in auto insurance.

LIFE, FIRE, AUTO, AT LESS COST. J. W. Buckler, 1116 Broad St. E 2144.

PUBLIC STENOGRAPHERS

ETHEL SEYMOUR, 207 CAMPBELL Building, Douglas Street. Phone G arden 3525. Authors' manuscripts, law and general. Strictly confidential.

SHOE REPAIRS

BOB HAWKES' SHOE REPAIRS, WHILE you wait. Ladies' soles and heels, $1; men's soles and heels, $1.40. Trounce Alley.

WOOD AND COAL

ABSOLUTELY A1 CORDWOOD, $4.50 cord, in 1½-cord loads; old growth Douglas fir, dry; sawn, 75c. White labor only. E 3329.

ALL STOVE-LENGTH BONE-DRY cordwood, island wood, inside wood, furnace wood; cheep. Prices for week only. E 2743.

A SNAP—BEST FIR BONE-DRY CORDwood and oil kinds millwood. G 6531.

ALL FIRST-GROWTH WOOD. ALL kinds of coal. Painter, G 3541.

ALL BEST AND BIG LOAD CEDAR, $1.50. Alder cordwood, $6. E 6723.

BEST COLWOOD MILLWOOD, SLAB blocks, two cords, $5.00. G 5325.

COOPERAGE WOOD, BONE-DRY STOVE, $4.25; block, $5; bark, $5; kindling, $3; two-foot, $3. G 1941.

DRY FIR CORDWOOD, STOVE lengths, $6.00 per cord. E 9334

SHAWNIGAN DOUGLAS FIR WOOD (sole agents), 2320 Government. E 3341. Mixed inside, $4; bark slabs, $3.50; bone-dry slab, inside block, kindling, $5.50 cord.

FIRST GROWTH, 4-FT., 2 CORDS $6.50. DOUGLAS FUEL. G 6576, E 9111.

MIXED LOAD INSIDE FIR AND SLAB millwood, $3 cd; 3 cds. $5.50. Bruce Low & Co. G 4044.

MILLWOOD, $2.50 CORD. DRYLAND, $3.25. White help. G 3463.

NO. 1 CORDWOOD, 4-FT., $4.00 CORD; also stove length. Phone E 6370.

SPECIAL—ALL DRY INSIDE FIR, $4 cord; dry kindling, $4 cord. E 5249.

TRUCKING, WOOD HAULING A SPEciality. Mill, cordwood for sale. E 9527.

$3.25 PER CORD—FAMOUS SIDNEY wood. Rodger Wood Co., Alphe Street. G 1314.

$3.25 CD.; ½, $1.75. SHAWNIGAN Mallahet Dryland. G 6413 day, night.

34 PROFESSIONAL DIRECTORY

MASSEUR

CRYSTAL GARDEN HYDRO — R. "DOC" Wallon, medical, surgical, Swedish masseur, electro, physical therapy. Hours, 8-6 p.m., by appointment. E 2523. Lady attendant.

ORTHOPEDIC MASSEUR

FOOT TROUBLES! FOOT CORRECTION; quick relief by manipulation and massage. Treatments $1.00. Consult W. J. Fraser, 106 Stobart Bldg. E 5943.

OSTEOPATHIC PHYSICIANS

DR. VERNON B. TAYLOR, REGISTered and licensed, 406-7-8 Belmont Building. Phone E mpire 7323.

TURKISH BATHS

AND SWEDISH MASSAGE BENEFIT rheumatism, reduces weight. E. Van Becker, Matropolitan Bldg., opposite P.O E 7838.

36 HALLS TO RENT

CONCERT HALL, MODERN STAGE, lightings, piano, seats 500. Crystal Garden.

THE BELMONT BALLROOM TO RENT at exceptionally low rates. G 7924.

37 MISCELLANEOUS

FOR PLOUGHING, HARROWING AND excavating. Bray Stables. Phone G 7823.

SAWS, ALL KINDS, FILED, SET, hammered, etc. Phone W. Emery, 1587 Gladstone Avenue.

37 MISCELLANEOUS (Continued)

SCISSORS AND TOOLS SHARPENED. Walter' Key Shop, 1411 Douglas. E 4713.

40 FOR SALE—MISCELLANEOUS

40A BUILDING MATERIALS

CLEAR SPRUCE AND CEDAR. LOW prices. Dalziel Box Co. G 1422.

SHINGLES REDUCED. HIGH GRADE 3X and 5X. Dalziel Box Co., G 1422.

SHINGLES REDUCED
HIGH-GRADE 3X AND 5X. DALZIEL Box Co., G 1423.

LUMBER FOR EVERY PURPOSE — Large stocks; lowest prices. Wood-grained Gyproc, etc. The Moore-Whittington Lumber Co., Ltd. G 3211 or E 2911.

SIDNEY SPEEDY SERVICE
WE CARRY A COMPLETE STOCK OF lumber, moldings, lath, shingles, cash end doors, building and roofing papers, fir wallboard, Gyproc and Donnacona wallboard.
Next time you need any of the above materials be sure to get our prices.
SIDNEY LUMBER CO., LTD.
G 2515 2116 Government St.

40B CLOTHING, FURS, SHOES, ETC.

GOING TO ENGLAND, HAVE GOOD clothes to sell. Lady's 38 brown check tweed coat, $4.50; blue silk dress, perfect, $5. Church Oxfords, new, 8, $3. Box 5793, Colonist.

40C FUEL

BRITISH COAL SPECIAL — SCREENED lump, ton, $11.00; ½ ton, $5.75; ¼ ton, $3.00. Eighteen sacks lump, two sacks slack, $9.75. Empire Coal Co. Phone E 8525.

BROMLEY VALE BOOTLESS COAL—Lump, $10.50; domestic, $8.75; stove, $9.25. Phone G ardan 6952.

40D FURNITURE

GIVE US A CALL IF YOU WISH TO sell your furniture for cash. Top prices paid. G 5921. Meynard & Sons.

MONEY, BAH! MONEY CANNOT BUY respect! In all our transactions we endeavor to earn RESPECT; the rest is easy. Willows Plowman Co., 706 Johnson St. "BETTER CLASS" Used Furniture. The second-hand store that's different. Phone G 4424.

OAK, LEATHER - SEATED DINING chairs, 4 diners, 1 arm, $13.75 the lot. Square Deal Furniture, 719 Fort Street. E 0913.

STEEL TOP RANGE, COPPER COIL, W.K.; dark oak dining-room suite, nearly new, and other contents of house. 2616 Estevan Avenue. Phone E 7263.

SOLID MAHOGANY VANITY DRESSER, Simmons mahogany finish or brass bed; cream finish hardwood dresser; best condition. E 6344.

40E MUSICAL INSTRUMENTS

CANADA PIANO, REGULAR $375; USED for rental; beautiful condition, will stand any climate; cash only, $147, with bench to match. Fletcher Bros

HENDELSSOHN PIANO, IN GOOD CONdition and fine tone. $69.50. Terms: $10.00 down, balance, including carrying charge, $4.00 per month. Hudson's Bay Company, Third Floor.

PACIFIC MUSIC CO., 440 HASTINGS ST., Vancouver, specializes in band instruments. Special bargains in used instruments.

PRE-WAR GERMAN PIANO (METZLER), perfect condition. Phone G 7916.

40F RADIO

THE NEW DICTATOR FIVE-TUBE PERsonal radios, with short and long wave Extra special value at only $45.00. Terms $5.00 cash and balance, including carrying charge, $4.00 monthly. Hudson's Bay Company, Third Floor.

WE BUY USED RADIOS AND PARTS—Young's Radio Shop, 763 Fort. E 0741.

YOUR RADIO AND TUBES TESTED free in your own home. Reasonable charges. Ten years' experience. Phone E 7622. Coleman Radio Service.

1934 WESTINGHOUSE CONSOLE RAdios, tubes guaranteed 3 years, $69.75 on easy terms. Two volt or 1,000 hour battery sets, complete, $27.50. Philco electric lone and short wave, $39.95. Also electric radios for hire by week or month. Saronson's, 1328 Gov't Street. G 4722.

40H NURSERY STOCK, PLANTS, ETC.

AN OPPORTUNITY FOR GARDEN LOVers: 12 large forget-me-nots, 12 Siberian wallflowers, 3 rock plants. While they last, $1, delivered. E 0872.

HAVE A GOOD GARDEN. PLENTY of everything to eet fresh—and for Winter! McPayden's Seeds cost so little end grow so much—3c to 4c per packet, sealed seeds. Over 150,000 satisfied customers last season. Investigate. CLIP THIS AD and eet large packet beautiful flowers FREE—or send 35c for ten big packets regular vegetables with special coupon good for 35c on first order. (Coin preferred, stamps accepted.) McPayden Seed Co., Princess and Market Streets, Winnipeg, Man.

40K BICYCLES AND MOTORCYCLES

BICYCLES AT BARGAIN PRICES—ONE double-bar, in A1 shape, $21.50; one 22-inch English bicycle, coaster brake, $16.50. At Harris', 744 Fort, opp. Pigely Wigely.

BICYCLES, $13.50 TO $22.50. NEW INner tubes, 25c; set of new mudguards 75c; new large bicycle bells, 15c. Aeronson's, 1326 Government St.

RIDE A BICYCLE—THE BICYCLE IS the solution to many problems of delivery for the retailer, wholesalers and manufacturers, where the situation will not stand large investments. May we call and discuss this matter with you? Robinson's, 1220 Broad Street, opp. Colonist. E 6213.

$165 BUYS A LATE MODEL HARLEYDavidson that is in first class shape and fully guaranteed. See the new machines at $168. R. Shanks & Sons, 819 Fort Street.

40L STOVES AND RANGES

RANGE AND FURNACE REPAIRS A specialty. B.C. Hardware, 718 Fort Street.

SEE OUR OIL BURNER DEMONSTRATion. Have us repair your range. Good furnace for sale. Southall, 901 Fort.

WANTED—WOOD RANGE, GOOD CONdition, cheap for cash. E 1642.

4-HOLE ALBION RANGE, WITH WARMing closet and coil, $22.50. Carter's Stove Store, 823 Fort St. E 3511.

40X MISCELLANEOUS

ALARM CLOCKS, NEW, 96c; FIELD glasses, $4.75; prismatic field glasses, $27.50; Ford new auto tubes, 25c 100-foot serials, 45c; 3-foot rules, 15c; 201A tubes, 50c; new Dunlop outer tires, 95c; inner tubes, new, 25c; Rogers electric radio, $22.50; bicycles, $13.50; late style speedicles, to fit any sight, $3.75. Aaronson's new and second-hand store, 1328 Government Street.

A MASSEY-HARRIS POWER CHAFF cutter, in first-class condition. Price reasonable. Apply Glamorgan Farm or phone Bishop 65.

BRIGHAM OIL BURNERS, $49.50, NOW being demonstrated at B.C. Hardware, 718 Fort Street.

BEAUTIFUL DRIP-COFFEE POTS, MADE of glass, $3.50, at Jameson Coffee Co., Ltd., 754 Broughton St.

BABY BUGGY, WICKER, IN EXCELlent condition, $10.50. 131 Menzies. E 2499.

BABY BUGGY FOR SALE, CHEAP FOR cash. E 8574.

BLACK SOIL, MANURE, ROCK, CINders, cement work. Empire 3181.

COW MANURE, 14 DOUBLE LOAD; COW and horse mixed, $4.50, cinders, $3 per load. Phone G 6637.

CHILD'S WICKER SULKY, GOOD CONdition, $4.50. Phone G 6047.

CINDERS, DOUBLE LOAD, $3. ROCKS, for rock gardens, soil. G 3486.

DINING-ROOM SUITE, ALSO FEW household goods, circular saw, mandrel, pulleys, belt, fishing tackle, guns. Phone G arden 4696.

ELECTRIC WASHING MACHINES FOR rent, by the week or month. Phone E 7311.

FOR SALE—BROODER (COAL OIL) FOR 350 chicks; also light single delivery wagon. Apply Glamorgan Farm

A Mart for Busy Readers—Property for Sale or Trade

To Out-of-Town Subscribers

Out-of-town subscribers who wish to answer advertisements in which only the telephone number of the advertiser is given may mail their replies to The Colonist, and The Colonist will communicate such replies to the advertiser.

65 AUTOMOBILES (Continued)

NASH, late 1930 sport coupe, with full 1934 licence $650
OLDSMOBILE COACH, lovely shape and a snap, 1934 licence free $245
GRAHAM-PAIGE 1928 Sedan, with 1934 licence free $225
ESSEX, late 1928 Sedan, with 1934 licence free $225

MASTERS MOTOR COMPANY, LTD.
809 Yates Phone E 3541

NASH SEDAN

A CAR WORTHY OF GREAT CONSIDERATION is this 1931 Nash sedan. Standard six-cylinder motor tuned to perfection, original Duco finish, mohair upholstery, good tires and full equipment, including trunk rack. We do not hesitate to say that you cannot duplicate this value at an equal price.

$550

THE MOTOR HOUSE (VICTORIA), LTD
Chevrolet Dealers
971 Yates Street Phone E 1107

A BAD CRASH. WE ARE NOW WRECKING a 1929 Ford Model A cabriolet and have all parts for sale. Complete motor, in real good shape for your boat. These motors are hard to get. If you have a 1928 or 1929 roadster or coupe and want a rumble seat, we have the whole outfit to change over your car. It is not a difficult job. All other parts for all cars at painless prices. Wanted: Late model cars for wrecking.

W. FRANK CAMERON AUTO PARTS
949-953 View Street Phone E 8632

CHRYSLER SEDAN, 1926, RUN LESS than 17,000 miles, five new tires. Phone E 6653.

QUICK ACTION!
FORD "A" ROADSTER, new tires, licence $145
MUTUAL AUTO SALES
628 Yates

FOR SALE—FORD TRUCK, RUNS good; Warford transmission; $40. Wanted, one Chevrolet engine. Phone E 3545

FORD TOURING, NEW TIRES, CURtains; good running order; $25. E 8632.

FOR SALE—RADIO FOR CAR OR BOAT cheap for cash. 803 Douglas Street.

HUPMOBILE TOURING, BALLOON wheels, good tires. Phone E 7887.

LATE 1929 BUICK COUPE SPECIAL, SIX new tires, $395; 1929 Hupmobile de luxe Sedan, $650. Whippet Coach, rebored, new paint, $150; 1928 Dodge Roadster, $50; 1927 Chevrolet Touring, $65; 1927 Chrysler Cabriolet, a gift, $275. 1½-ton International, dual pneumatics, four-speed transmission, six new tires, $450. two-ton Dodge, four-speed transmission, dual pneumatics, $400. Parts for cars and trucks at a very low price. Clarke Garage, 931 View Street. Phone E 8041.

MULLARD'S USED CAR EXCHANGE. 631 Yates St. Cars bought, sold and exchanged. Satisfaction assured.

NEW TRAILER FOR SALE. 3253 RUTledge St. Phone G 6392.

NEW TRAILER FOR SALE, GOOD tires, $20.00. 3247 Alder St.

OWNER LEAVING TOWN, WILL SACrifice 1930 Graham-Paige roadster; excellent mechanical condition and has been well looked after. Phone G 8154 or Box 5784, Colonist.

STURDY DODGE SEDAN, GOOD CONdition. Priced at $65.00 for quick action. Mutual Auto Sales, 925 Yates. G 5642.

WE CAN SELL YOUR CAR. MUTUAL Auto Sales, 925 Yates. G 5642

1930 PAGEL 2¼-TON TRUCK PARTS for sale. Dodge-Graham truck, 1½-ton dual tires, $450. 1930 Ford closed delivery body, $40. Chrysler model "50" sedan body. Garford 3-ton chassis (new), $350.
We have spare parts for the following late model cars in stock. 1924-30 Buicks, Cadillac, Chevrolet, Chrysler, Dodge, Essex, Model "A" Ford, Hudson, Hupmobile, Jewett, Paige, Pontiac, Reo, Studebaker, Willys-Knight; also a large assortment of truck parts. S.H. tires, all sizes. Batteries, generators, starters.
PACIFIC AUTO WRECKING CO., LTD.
937 View Street Phone E 7521

JAMESON MOTORS LOW PRICES FOR USED CARS
1931 PONTIAC SEDAN, like new. $445
Reduced to.....
1931 ESSEX COACH; tire on side, trunk rack on rear. This runs and looks like new. Reduced to.. $495
1930 GRAHAM SMALL SIX SEDAN, first class. Reduced to $495
JAMESON MOTORS, LTD.
740 Broughton St. Phone G 1161

ANOTHER NASH LIGHT DELIVERY $100
FORD 1930 DE LUXE COUPE $385
FORD 1932 COUPE $535
"Ask Any Flimley Used Car Owner"
THOMAS FLIMLEY, LTD.
1010 Yates St. G 7181

DON'T MISS THESE SPECIALS
If power, economy and general mechanical smoothness is what you want in a car—make your choice.
MODEL "A" FORD PHAETON $195
MODEL "A" FORD TUDOR SEDAN $350
MODEL "A" FORD TOWN SEDAN $395
LOWEST PRICES
NATIONAL MOTOR CO., LTD.
816 Yates Street G 6177-8

AT OUR NEW LOCATION
845 YATES STREET
CHEVROLET COUPE, with rumble seat, perfect condition $225
PAIGE COACH, four-wheel brakes $125
McLAUGHLIN "4" Touring $45
STUDEBAKER Tourine $35
CECIL EVE MOTORS, LTD.
Pontiac Sales and Service

GOOD USED HEAVY-DUTY TRUCKS
For Freight, Logging, Lumber and Mining
1927 GOTFREDSON, on duals $350
1928 FAGEOL, on duals $495
1928 G.M.C., on duals $795
1928 G.M.C., on duals $795
1929 GOTFREDSON, on duals $795
1929 FEDERAL, on duals $795
Several Other Equally Good Buys
Licence Stickers for February Included
GENERAL MOTORS TRUCK DIVISION
1200 West Georgia St. Vancouver, B.C.

1931 BUICK SEDAN—A REMARKABLE buy in a full-size five-passenger. Every thing in beautiful condition. Metal tire covers, trunk rack, etc. Looks and runs like new.
CHANDLER SEDAN—IN FINE CONDITION Another Bargain.
ASSORTMENT OF OTHERS
H. A. DAVIE LTD.
McLaughlin-Buick Cars G.M.C. Trucks
880 Yates Street Phone G 8154

BEGG MOTOR CO., LTD.
1928 PACKARD "8" SEDAN, in splendid shape; new motor rebore; good tires. Well cared for by private owner $695
DODGE AND DE SOTO AGENTS
865 Yates Street G 1144

1927 DODGE "4" SEDAN, STANDARD gear shift; one of the reliable fast fours, excellent condition throughout; $295. 1926 Ford coach, $65. 1927 Ford touring, $37. Many others. Royal Service Garage, 1001 Blanshard. E 6415.

1926 BUICK SEDAN, WELL LOOKED after, nice appearance, excellent running, mechanically O.K. Licence to March 1, 1934. Offers. Shelton, 1553 Oakland Avenue.

65 AUTOMOBILES (Continued)

1925 DODGE COUPE, IN FIRST-CLASS condition, $100. Motor Inn, 756 Yates Street, opposite Dominion Hotel.

1929 PLYMOUTH SEDAN, FOR QUICK sale, $200. 1525 Ash. E 2032.

66B WANTED

LIGHT LATE MODEL CAR; MUST BE in good condition and cheap for cash. Phone G 4486.

WANTED—LATE MODEL CLOSED CAR. Privately owned, around $200 cash. Give full particulars. Box 5914, Colonist.

WANTED—SOME GOOD USED CARS. Cecil Eve Motors, Ltd., 845 Yates St.

WANTED—BABY FOUR-DOOR AUSTIN for cash. Apply Box 5875, Colonist.

$12,000 CASH FOR USED CARS. Victoria Auto Wreckers, 731 Cormorant. E 6444.

67 BOATS AND LAUNCHES

BOAT LUMBER, CEDAR, SPRUCE AND oak stock; low prices. Spruce oars $1.25 per pair, shaped. DALZIEL, G 1422.

75 BUSINESS OPPORTUNITIES

APARTMENT BUSINESS — OWNER OF 8-suite apartment block will sell the furnishings (valued at AUCTION prices), give a three years' lease with option of renewal, for the low sum of $2,650. Investigate this proposition. Phone G 7171. P. R. Brown & Sons, Limited, 1112 Broad St.

ART-CRAFT WORKER IN COPPER AND brass creating own designs, would join forces with any reputable firm or person able to influence orders in candelabra, trays, lamps, curbs, fire screens. Box 5555, Colonist.

CLOSE IN; WELL FURNISHED, FULL up. Low rent. Small, better class rooming house, $800 cash. No agents. Box 5841, Colonist.

PRINTED BLOTTERS

EXECUTED IN ONE OR MORE COLORS are one of the most forcible means of advertising for every purpose and commodity.

Our range of blotting paper is the very best quality, in many colors and weights.

Let us show you samples and quote prices.

THE COLONIST
1211 Broad St. Phone G 5241

GROCERY, TOBACCO, FRUIT, VEGEBusiness and all stock and fixtures for sale. A good proposition. 1309 Gladstone Avenue.

GOOD ROOMING HOUSE PROPOSITION

LOCATED one block from Jubilee Hospital, near which nurses and relatives of patients often need to locate, we offer a semi-bungalow, with six rooms and three fireplaces on main floor; bathroom, pantry, etc.; basement, furnace and garage; also attic laid out for five other bedrooms and bathroom. House not an old one; interior in fine shape. A few hundred will make this a home of eleven rooms. Price $2,500, with $1,000 (or less) cash.

THE ROYAL TRUST COMPANY
Real Estate Dept.
1202 Government St. E 4126

PERSONS WANTING TO BUY OR SELL a business, see us. We specialize in this line. Nothing too big or too small. L. U. Conyers & Co., 1025 Douglas Street.

$450—GROCERY, RESIDENTIAL DISTrict.
$650.00—Rooming-House business.
$725.00—Grocery and Confectionery.
$950 00—Fuel Business.
Greenhouse, 7,200 sq. ft. glass. Going concern. Cost $8,750. What offers?
UP-ISLAND BUSINESSES
$800.00—Dairy and Novelty Shop.
$900.00—Approximate price—Grocery and General Store.
$1,700.00—Bakery, Confectionery, Ice Cream Parlor.
L. U. CONYERS & CO.
1025 Douglas Street

78 HOUSES FOR SALE

A NEW SMALL HOME FOR LITTLE money. Good-sized living-room, one bedroom and kitchen. City water and electric light, and septic tank. Nice high location in Saanich. Taxes $14. $650 Price .....

NICE 5-room bungalow, located near Victoria High School. Good-sized living-room with large open fireplace; 2 bedrooms and kitchen; three-piece bathroom, all in good condition. This house is also partly furnished, and the whole thing $850 is going for only .....

MAGNIFICENT home of nine rooms, standing on two large lots. Close to Victoria High School. In the grounds are small cottage of two rooms, chicken houses, garage for two cars; thirty fruit trees, all fine varieties. Can be bought on cash terms. Let us show you $1,500 this buy. Price .....

BEST part of Fairfield, close to park and Parliament Buildings—8-room bungalow, cement basement with furnace, laundry tubs; large garage in rear. In the best of condition. Price $2,200
INDEPENDENT INSURANCE AGENCIES, LIMITED
574 Yates Street Phone G 1851

ATTRACTIVE COUNTRY HOME TO lease for nine months. Modern bungalow, large cherry orchard, good chicken house and buildings. Five acres of park grounds. Low rent to the right party.
LEE, FRASER CO., LTD.
1222 Broad Street E 4723

A SPLENDID BARGAIN—A SIX-ROOM house, close in. Very fair repair. Cost owner $3,000, will sell for $850. Phone E 2211.

A SEVEN OR EIGHT-ROOM STUCCO home. Best buy in Fairfield today, direct from owner. Box 5737, Colonist.

A NEW FIVE-ROOMED BUNGALOW, nearly finished, with garage, furnace, good garden lot. Low taxes. G 6957.

$2550
OAK BAY STUCCO
CHARMING BUNGALOW home of five rooms; open fireplace, hardwood floors in living-room; 2 bedrooms, tiled bathroom, modern kitchen (tiled sink). Terms can be arranged.

$3000
FAIRFIELD BUNGALOW
PROFESSIONAL OR BUSINESS MAN'S RESIDENCE of seven rooms, in excellent condition. Owner is leaving city and has reduced price for immediate turnover. A tremendous bargain.

$5000
OAK BAY HOME
SITUATED in high and commanding position, south of the Avenue. A superior home of eight rooms, substantially built, slate roof, large garden. Cost owner $8,000. Phone for appointment to view. Exclusive listing
P. R. BROWN & SONS, LTD.
1112 Broad Street Phone G 7171

A NATURAL PARK
FIVE ACRES AND MODERN STUCCO. Full cement basement, furnace, hardwood floors, open fire, modern plumbing, city water. A real fine home $6500 and close to city, for only ..
JOSEPH C. BRIDGMAN
604 Broughton Street Estab. 1858
Albert Burdon, Real Estate Agent

FAIRFIELD — A FIRST-CLASS SIX-room house, all in excellent condition, garage. Worth $3,000, will sell for $1,500. Phone E 2211.

GORDON HEAD—INCOME-PRODUCING property, containing 2½ acres in bearing orchard and small fruits; house of 7 rooms, modern plumbing, electric light and city water. Immediate possession. Price reduced to $2,750. Robert Grubb & Co., 312 Sayward Building, Victoria.

RECENTLY AND WELL-BUILT FIVE-roomed house; electric light, nice garden, fruit and small fruit, garage, chicken house; standing in one-half acre..... $1800
C. WALLICH
Real Estate and Insurance Agent
Cowichan Station, B.C.

78 HOUSES FOR SALE (Continued)

Established 1863

REALLY A HOUSE IN THE COUNTRY YET it is on two-mile circle, close to car line, schools and good golf links, desirable neighborhood. Five-eighths of an acre of grounds, tennis court, some fine ornamental trees, family orchard, large kitchen garden. The soil is excellent. House contains 8 rooms, cement basement, furnace garage. Taxes around $50. A really good buy for cash at $4750

UPLANDS—Nearly new stucco dwelling of 8 rooms; 2 bedrooms down and 2 upstairs; 2 bathrooms; hot-water heating; high ground. Price $7500

ROCKLAND AVENUE neighborhood—A splendidly built and finished house. Interior contains some beautiful oak panelling (such work not done today). Contains 9 rooms, 5 bedrooms, 2 bathrooms. There is a beautiful marble mantel over dining-room fireplace. Two lots, all in lawns and flower garden. This property is said to have cost over $26,000 in 1914. We are instructed to sell, on terms, for $8500

OAK BAY LOTS—One 80-ft. lot on Newport Avenue, near Park, for $550 cash. Several 60-foot lots facing the Park OFFERS WANTED.

SMALL GREENHOUSE, 1 acre of land and a good semi-bungalow of 7 rooms, off Shelbourne. Price $4000

SIDNEY—1 acre of land and six-room bungalow; sunroom, bathroom; small fruits, shade trees, barn, hen house, garage. Price $2200
THE B.C. LAND & INVESTMENT AGENCY LIMITED
922 Government Street G 4115

BURDETT AVENUE
BARGAIN—TWO HOUSES FOR $2,150
NEAR Vancouver Street—One house has six rooms, the other ten rooms. 60 x 120. Small cash payment, balance as rent.
For Further Particulars See
BISHOP & WORTHINGTON, LIMITED
576 Yates Street Phone E 3241

QUADRA ST., OUTSIDE CITY LIMITS—Attractive in appearance and moderately priced semi-bungalow with four bedrooms, beside kitchen and main rooms, which have hardwood floors. New, of stucco construction, with full basement, furnace, and accommodation for two cars. Splendid lot, with well-kept garden. Low taxes. City conveniences. Price $4000
MARA, JONES & CO., LTD.
1212 Broad St. Phone E 3623

SEVEN-ROOMED HOUSE AND FURNITURE. Price moderate, easy terms. Apply 2642 Douglas Street.

STUCCO HOUSE, BUILT 1926; 5 ACRES, nice beach, near Cowichan Bay; price $3,000. Apply Mr. Barter, Cherry Point.

FAIRFIELD DISTRICT
If You Are Looking for a Snap "Look This Over"
Reduced from $4,800 to only $2100
Why Pay Rent?
THIS ATTRACTIVE SEVEN-ROOMED RESIDENCE, fully modern, cement basement, hot-air furnace, double garage, average lot. Full details given at office only.
H. G. DALBY & CO., LTD.
634 View Street, Opposite Spencer's

$1250
SAANICH—1½-MILE CIRCLE—VERY LOW TAXES
THREE-ROOM cottage, fully plastered, bedroom, living-room, enclosed bathroom (new fixtures), bright kitchen, separate pantry. Interior A1 condition (no basement). Woodshed, chicken house.
DOUGLAS, MACKAY & CO. (VICTORIA) LIMITED
1214 Broad Street E 4523

SAANICH, QUADRA STREET
$2750 BUYS SIX-ROOMED BUNGAlow. Modern, with a fine garden 98 x 208, lawns, flowers, etc. Garage.
$1650—JAMES BAY, NEAR PARK and sea, six rooms in perfect condition inside and out, and has three bedrooms, range, linoleums, blinds, etc. Can be sold on easy terms.
OLD ESQUIMALT ROAD—SIXTY-FOOT lots for $75.00. Vincent Avenue, Gorge, two high lots for $75.00 each.
JOSEPH C. BRIDGMAN
604 Broughton Street Estab. 1858
Albert Burdon, Real Estate Agent

$250 CASH AND BALANCE ON EASY monthly payments, buys very fine six-room bungalow, on Fort. This house is in perfect condition and is within easy walking distance from centre of city. The full price is only $1,750 and is greatly reduced for immediate sale.

$1050—ON TERMS. Large four-room bungalow, Oak Bay Avenue. Perfect condition throughout, polished floors, fireplace, etc. For location and price this cannot be beaten.

$5250—NEW, MODEL FIVE-ROOM bungalow, Beach Drive, on very large lot, beautifully treed, and situated among the finest homes in Oak Bay. This home contains the latest in everything, and it will be a pleasure to show it to you.
W. J. GILLILAND & CO.
1203 Broad St. G 5741

$100 CASH, BALANCE AS RENT—Without seeing, you cannot believe the charming home you can buy in the Garden City district, Saanich. A new bungalow of four rooms, full cement basement, furnace. Large lot. No shacks on street. The total price is only $2,350. Your taxes will be approx. $10.00. You cannot afford to pay rent after you have seen this.

$2550 IS THE TOTAL PRICE OF A five-room stucco, near the sea in Oak Bay. Every modern feature to be desired. Easy terms to the right party
GEORGE RANDALL
1203 Douglas St. Phone G 7241

HERE'S AN ATTRACTIVE LITTLE HOME WORTH LOOKING AT
5 ROOMS, open fireplace, modern plumbing, basement, furnace, double garage with cement floor; good lot; close to car line. Early possession. Priced at
$1600
for quick sale, on very easy terms
SWINERTON & MUSGRAVE, LTD.
620 Broughton Street

$2500—SIX LARGE ROOMS ON ONE floor, with room for five more in attic. Concrete basement, pipeless furnace. Garage. On 60-ft. lot. Three fireplaces, one extra basin, gas in kitchen. Interior decorations in fine shape, polished fir floors and woodwork. Owner's ill-health demands this sacrifice. House situate near the Jubilee Hospital. $1,000 (or less) cash will handle.
THE ROYAL TRUST COMPANY
Real Estate Dept.
1202 Government St. E 4126

$1800—BUNGALOW, FIVE ROOMS, granite fireplace, furnace, two bedrooms, living and dining-rooms; interior decoration especially good. Chisholm. 707 Johnson St.

79 WANTED TO BUY—HOUSES

CHOICE RESIDENCE IN UPLANDS OR Oak Bay. Must be five bedrooms. Cash transaction. Box 5300, Colonist.

HOUSE WANTED — FOUR TO FIVE rooms, about two or three lots; Saanich district; around $2,000. Box 5506, Colonist.

80 PROPERTY FOR SALE

FOR QUICK SALE — VIEW LOTS, Smith's Hill. Owner, E 1216.

UNUSUAL BARGAIN—COUNTRY HOME
PRAIRIE OWNER wires us to sell property consisting of two acres of choice land, mostly cultivated to large and small fruits. Bungalow with five rooms, fully modern; garage and chicken house. Situate four miles out in Saanich. Cost owner $5,000. Will sell, for cash only, at $2500
JOHN GREENWOOD
Bank of Toronto Bldg., 1406 Douglas St.

80C OAK BAY

FOR QUICK SALE—LOTS 19 AND 20, South Hampshire Road. Owner, E 0118

OAK BAY—SEA VIEW ACREAGE AND waterfront? Gonsales Hill. Owner, E 1218

SNAP — LOT, OAK BAY, MARION Street, $135. Act quickly. Saanich Realty Office, 3588 Quadra. Phone E 0001.

80F UP-ISLAND

A FISHING AND HUNTING TWO-room cedar cabin with two acres of land, on the Cowichan River, near Cowichan Lake and the best fishin'. Property runs from river to main road. Will sacrifice. Box 5758, Colonist.

82 ACREAGE FOR SALE

EIGHT ACRES CHOICE LAND, CLOSE in, with comfortable cottage and dairy buildings. Bargain at $2,950, terms.
L. M. ROSEVEAR & CO., LTD.
Phone G 6041 110 Union Bldg.

REAL CHANCE FOR DAIRYMAN — 30 Acres, 8 cleared and drained, 20 stashed, 2 wooded, creek and springs. $3,000. S. Anderson, R.R. 1, Royal Oak Keating 25Y.

5 ACRES IN GORDON HEAD, CHEAP for cash. Box 5837, Colonist.

84 ACREAGE WANTED

BUY OR RENT—SUBURBAN PROPERTY. Half acre or more; water, light; high location. Give full particulars first letter. Box 5810, Colonist.

WANTED FOR CLIENTS
LISTINGS OF SMALL ACREAGE IN THE Victoria district. Also larger tracts suitable for stock.
J. N. HOLLAND
206 Pemberton Blk.

WANTED TO RENT—8 OR 10 ACRES, within 3 or 4 miles of Elk Lake. Box 5634, Colonist.

85 FARMS FOR SALE

ONE CATTLE RANCH AND ONE GOOD dairy farm for sale on easy terms. For particulars apply to Canadian Farm Loan Board, Victoria, B.C.

ONE CATTLE RANCH AND ONE GOOD dairy farm for sale on easy terms. For particulars apply to Canadian Farm Loan Board, Victoria, B.C.

SUITABLE FOR FRUIT AND POULTRY

THIS DESIRABLE PROPERTY is located within the ten-mile circle from Victoria. It consists of fifteen acres of good land, eight of which are cleared and under cultivation. There are two acres of black bottom land, the balance good fruit land. There is a comfortable house to live in, also a pickers' house. The home orchard consists of over fifty bearing trees, several varieties of apples, three varieties pears, six varieties plums, sweet and cooking cherries. There are two acres of loganberries and fifty bearing grape vines, and a young orchard of 210 Golden Delicious apples. As the property has a full west slope, and is sheltered from winds, all fruits are assured of maximum development. An ample water supply is furnished by numerous springs for all purposes, including irrigation. Telephone, electric light and power. Priced low for quick sale. For full particulars telephone E empire 3623.

158-ACRE FARM AT OTTER POINT—Good house and barn, garage and outhouses. Price $4,500 furnished.

9-ROOM BUNGALOW IN SAANICH — plumbing, chicken and outhouses. Lot 135 x 60; no rock.
CROSS & CO.
Belmont House Opposite P.O.

CASH TALKS!
$2500—OR NEAR OFFER—YOU CAN buy 30 acres of bottom land, suitable dairy. No stones or rocks and all level. There is a good water supply. Small barn. Five-room bungalow, in need of some repairs. In reading this ad. you must realize the owner, now a non-resident of Vancouver Island, refused $4,500 for this property in 1926, owing to present lack of funds, to sell at this low figure. See this and be convinced
GEORGE RANDALL
1303 Douglas St. G 7241

86 FARMS FOR RENT

COMOX DISTRICT — 160-ACRE FARM (sixty cleared), for rent on lease. Usual buildings, good house. For particulars apply Box 5700, Colonist.

87 FARMS WANTED

ACREAGE WANTED, NEAR VICTORIA, with good barn and dairy. Give full particulars. Box 5915, Colonist.

DISSOLUTION OF PARTNERSHIP

TAKE NOTICE that the partnership between JOHN REGINALD CRISPIN SMITH and NORMAN JOHN FINDLER carrying on business at 821 Wharf Street, Victoria, B.C., under the firm name of JACK SMITH'S GARAGE, was dissolved on the 29th day of January, 1934. The old John Reginald Crispin Smith has taken over the assets and goodwill and will continue to do business under the style of JACK SMITH'S GARAGE. All monies due the firm should be paid to him.
Da 1 29th January, 1934
JACK SMITH'S GARAGE

SPECIAL
For a Quick Sale—Seven-room house, redecorated and spotlessly clean, two open fires. Garage. Would be cheap at $3,000. Owner leaving. $1600 Price, on terms .....
Heywood Ave., fronting Beacon Hill Park—Bungalow, six rooms; cement drives; furnace, etc. Would trade for modern bungalow, five rooms, in Saanich or Oak Bay. $2700 Only .....
ARTHUR E. HAYNES, LTD.
Fire and Auto Insurance. Collections
755 FORT STREET
Office E 3823 Night G 2966

INFLATION IS COMING
Take One of These Wonderful Property Investment Bargains Now
High Oak Bay—Ten rooms. Two-acre garden, a horticultural gem. Magnificent views. For sale at nearly a quarter of what it cost eight years ago.
Delightful, luxurious seven-room house, built four years ago on one of the best residential sites in the city, for little more than half its original cost.
Also many similar bargains.
OLIVER, STEWART CLARK & CO., LTD.
640 Fort St. Phone E 5641

Good Lots, Gorge, $60 Each
½ Acre, 4 Rooms, $850
Cosy cement house, bath. Taxes $10. Outbuildings. Small payment, monthly terms.
New Stucco, Furnished, $1300
Quadra district. Modern plumbing. Taxes $20.
4 Acres, Tea Rooms, $1600
New house, four rooms, modern, toilet, electric range, gas pump. Main highway. Taxes $18. Lots of wood. Saanich.
FRASER BISCOE
C. Cormorant St. Phone E 9313

High Quadra
Good six-room house on large lot, 84 x 208. The house is well built and has many attractive features, including granite fireplaces in living-room and dining-room. Good cement basement and hot-air furnace. Garage. The grounds include a nice orchard. In view of the strong demand for houses in this neighborhood the price is unquestionably low at
$4,000
Victoria Homes & Gardens, Ltd
618 Broughton St. Phone E 4104

One Sunday afternoon in Hyde Park a speaker, having bored his audience for some time, was tackled by one of his patient listeners.

"On such occasions," he replied in a pompous manner, "I always ask myself a question——"

From the back of the crowd came a voice: "And I bet you get a silly answer!"

Dominion Bank Report Shows Strong Position

Liquid Assets Equal 55.82 Per Cent of Public Liabilities—Deposits and Profits Well Maintained —Current Loans Higher

The strong and liquid position of the Dominion Bank is an outstanding feature of the sixty-third annual statement presented to the shareholders at the annual meeting held in Toronto on January 31. Immediately available assets stand at over 55 per cent of public liabilities. Another feature of the report is that deposits remain practically unchanged from the figures of the previous year. Net profits also have been well maintained.

During the year the bank has further increased its investments, which now are in excess of $33,700,000.

The net earnings were $1,139,202, practically the same as a year ago, when the figure was shown as $1,179,931. After paying quarterly dividends at the rate of 10 per cent per annum, amounting to $700,000; reserving $214,631 for Dominion and Provincial Government taxation; contributing $50,000 to the officers' pension fund, and writing off $50,000 from bank premises account, a surplus remained of $124,570 which, added to the former balance, leaves a total of $435,344 in profit and loss account.

FAVORABLE FEATURE

Deposits reported at $95,571,630 are only very slightly below the figures of the previous year, which were $96,060,646. This is a very favorable feature.

The bank continues to maintain its very strong liquid position. Cash assets total $16,427,000, of which over 50 per cent is in gold and Dominion of Canada notes, while immediately available assets total $58,557,000, and are 55.82 per cent of public liabilities.

Some encouragement may be found in business circles from the figures of current loans and discounts, which stand at $54,091,417, or nearly half a million greater than the figures reported last year. For the past three years the movement in current loans has been steadily downward, and the Dominion bank statement furnishes one of the first signs of a change in trend.

INVESTMENTS INCREASE

The bank's total investments are in excess of $33,700,000, and consist chiefly of Dominion and Provincial Government bonds. Investments were increased during the year by $3,700,000.

Bank premises account stands at $5,930,000, and is lower than last year's report by $50,000 written off from the year's profits.

Circulation at $6,261,000 has expanded by nearly half a million dollars during the twelve months. This may be accepted as another indication of increasing business activity.

In every respect the report is a very favorable one, and it furnishes some indication of slightly improved Canadian conditions.

ALEXANDRA MINE SOLD TO PREMIER

Dale L. Pitt, General Manager, Announces Acquisition of Gold Property on Phillips Arm

VANCOUVER, Feb. 5 (CP). — Dale L. Pitt, general manager of the Premier Gold Mining Co., Ltd., owner of the Premier Mine, on Salmon River, Portland Canal district, today announced that his company has acquired control of the Alexandra Gold Mine, at Phillips Arm, 130 miles up the Coast from Vancouver.

For purposes of examining and sampling the Alexandra, the company first took a sixty-day option. As a result of the examination, the company decided to complete the option, and control of the old Alexandra is now in Premier hands.

"Development of the Alexandra by the Premier is now under way," Mr. Pitt stated. "The work is in charge of S. M. Manning, of the Premier engineering staff. The old machinery has been placed in condition by our experts and the operation is proceeding."

Metal Markets

LONDON, Feb. 5 (AP).—Closing: Copper, standard, spot, £34 2s 6d; future, £34 7s 6d; electrolytic, spot and future, £37 5s.

Tin, spot, £227 7s 6d; future, £226 12s 6d.

Lead, spot, £11 15s; future, £12 3s 6d.

Zinc, spot, £14 17s 6d; future, £15 7s 6d.

AT NEW YORK

NEW YORK, Feb. 5 (AP).—Copper, steadier; electrolytic, spot and future, 8 to 8 1-4.

Tin, steady; spot and nearby, 50.75; future, 51.00.

Iron, quiet; No. 2, f.o.b. Eastern Pennsylvania, 18.50; Buffalo, 17.50; Alabama, 13.50.

Lead, dull; spot New York, 4.00; East St. Louis, 3.90.

Zinc, firmer; East St. Louis, spot and future, 4.35 to 4.40.

Antimony, spot, 7.20 to 7.25.

Quicksilver, 68.50 to 70.00.

BAR GOLD AT LONDON

MONTREAL, Feb. 5 (CP).—The price of gold in London today was $34.81 an ounce in terms of the Canadian dollar, based on the London price of 140s, and the quotation of sterling in Montreal at $4.97 1-4. Saturday the Canadian equivalent was $34.39.

TORONTO STOCK MARKETS UNITE

United Industrial and Mining Exchange Second Largest on Continent

TORONTO, Feb. 5 (CP).—Canada's largest industrial stock exchange merged today with the foremost market for mining shares in the world. The union, established as the Toronto Stock Exchange, takes rank as the second biggest share market in North America. Only New York, with its 655,000,000 turnover, surpassed combined sales of 268,000,000 shares on the old Toronto Stock Exchange and the Standard Stock and Mining Exchange in 1933.

Simplification of trading will be one immediate result of the concord. Plans call for a new building to house combined trading in industrials and issues now listed on the eighty-foot mining board. Until they are completed, mines will continue to change hands on the old Standard floor and certificates of other industries in the old exchange building, but dual representation of all member firms has been arranged. The new organization has 113 members, sixty-two from the original Stock Exchange and fifty-one from the Standard.

A committee of eight members, four from each exchange, will manage the new body. It includes Harold Franks, president of the Toronto Stock Exchange and G. W Nicholson, president of the old Standard.

FOREIGN CURRENCIES COMPILED ON BASIS OF CANADIAN DOLLAR

MONTREAL, Feb. 5 (CP).—British and foreign exchange in relation to the Canadian dollar, as compiled by the Royal Bank of Canada, closed today as follows:

Argentina (peso), .2582; Australia (pound), 3.9593; Austria (schilling), .1836; Belgium (belga), .2218; Brazil (milreis), .0908; Bulgaria (leva), .0151; China (Hongkong dollar), .3788; Czechoslovakia (crown), .0474; Denmark (krone), .2224; Finland (finmark), .0224; France (franc), .0624; Germany (reichsmark), .3770

Great Britain (pound), 4.9781; Greece (drachma), .0090; Holland (florin), .6375; Hungary (pengo), .2850; India (rupee), .3803; Italy (lire), .0836; Japan (yen), .2976; Jugoslavia (dinar), .0218.

New Zealand (pound), 3.9750; Norway (krone), .2502; Poland (zloti), .1836; Rumania (leu), .0101; South Africa (pound), 4.9668; Spain (peseta), .1289; Sweden (krona), .2567; Switzerland (franc), .3079; United States (dollar), 7-8 per cent premium.

CANADIAN DOLLAR AND POUND RATES

MONTREAL, Feb. 5 (CP).—Except for the French franc, which showed a substantial loss, due to weakness in outside markets, foreign currencies moved narrowly on Montreal foreign exchanges, today.

The pound sterling closed with a gain of 1-8c at $4.97 13-16. The French franc lost .15 of a cent at 6.24c and the United States dollar held unchanged at 7-8 of 1 per cent premium.

Money Markets

LONDON, Feb. 5 (AP).—Money, 3-4 per cent. Discount rates: Short bills, 1; three-month bills, 1 to 1 1-16 per cent.

There was a grumpy old grannie who would have got out of bed that morning on the wrong side, but she was bed-ridden in a hospital in Melbourne, whither she had migrated with her son and his family from Battersea, years ago.

When the hospital chaplain on his way round came to Grannie, he tried tactfully to get in a word of comfort, but in vain. He had to let Grannie work off all her grievances—the doctors were no good, the nurses were unkind, the diet was starvation, the bed was hard, etc.

At last he abandoned his search for an opening. "Well, Grannie, we'll just say the Lord's Prayer, and perhaps you'll find the world a bit brighter next time." He had only got as far as "Our Father which art in heaven," when poor old Grannie rasped out sharply, "I wish to 'ell I was in 'eaven."

"Here," shouted the railroad official, "what do you mean by throwing them trunks about like that?"

The porter gasped in astonishment, and several passengers pinched themselves to make sure that it was real. Then the official again spoke to the porter.

"Don't you see that you're making big dents in the concrete platform?"

Special Sale of Estate Properties to Be Sold at Very Low Prices
No 1—A very fine, almost new, Stucco Bungalow of six rooms, on Newport Avenue, Oak Bay $4,200
No. 2—A new Stucco Bungalow of six rooms, off Beach Drive, near Gonzales Hill..... $3,800
No 3—A very fine modern new Stucco Bungalow of five rooms; $3,500 sunroom; in Fairfield ..
No. 4—A $10,000 home off St. Charles Street. Almost new stucco construction. Contains seven rooms, two bathrooms, hot water heating $5,650
No. 5—New Colonial Bungalow of seven rooms; hot water heating $4,500
No. 6—A very fine Bungalow site in the Uplands $750
Pemberton & Son, Ltd.
G 8124 625 Fort Street

Waterfront Home—Excellent View—Two Lots—Modern Eight Rooms—$3,500
An exceptional bargain in a well-situated home with wonderful view. Price is cut in half and we can give terms to suit purchaser.
TO RENT—Five-roomed fully modern new home, good location. $35 a month.
Gillespie, Hart & Co.
LIMITED
611 Fort St. Phone G 1181

NEAR JUBILEE HOSPITAL
Home of six rooms, well kept, and in excellent shape. Three bedrooms, basement, hot air furnace. Garden. Price $2,000
TEN MILE POINT
Large waterfront lots. Nicely treed. Each $350
CADBORO BAY
Two very large lots. Sea view. Each $250
Three choice lots off Gorge Road. Price for the three $200
COWICHAN RIVER
170 Acres of land, with ¾-mile river front. Considerable acreage cultivable. Some timber $1,000
PEMBERTON & SON, LTD.
G 8124 625 Fort Street

Fairfield Homes
New Modern Stucco Bungalow, attractive appearance (six rooms), handsome living-room, oak floors, sunroom, built-in bath, etc. $4,200
Five-Roomed Stucco Bungalow, open fireplace in living-room, French doors, all latest features, blinds, fixtures, included. Price $3,150
Bungalow, five rooms and conservatory, good rooms, large closets, full cement basement, furnace, tubs. Special price..... $2,650
Heisterman, Forman & Co.
608 VIEW ST.

Small Home—Furnished
Cosy little home of five rooms, full size basement and garage. Freshly conditioned throughout, with new roof, new fir floors, newly painted and decorated, with glassed-in front porch makes this a most attractive little place. Owner needs cash and offers this, completely furnished, and all ready for immediate occupancy at a special low price of $2,000
(Full Particulars at Our Office)
Ker & Stephenson, Ltd.
120a Government St. Phone G 4177

Oak Bay—Near Sea
STUCCO BUNGALOW
Six rooms, basement, furnace, garage. A Very Comfortable and Pleasing Home
EASY $2500 TERMS
Must be sold. Owner going East. To be seen by appointment only.
THE GRIFFITH CO.
Suite 14, Arcade Bldg., 612 View St.

Store Your Furniture With Stocker's Security Storage
Fire-Proof Rooms
Phone G 8181
Packing, Crating, Moving

**McC

Ask for NESTLÉ'S
STERILIZED EVAPORATED
MILK
WORLD'S STANDARD OF QUALITY
6m

Permanent Wave - - - $2.50
Government-Licensed Operators
KRESS' Beauty Shoppe
Haircut .....25¢
Marcel .....50¢
Shampoo and Finger Wave, 75¢
E 0522 1104 DOUGLAS

MINING SCHOOL WELL ATTENDED

Upwards of 150 Enrolled for Short Mineralogical Course Here

Upwards of 150 men and women were, yesterday, reported enrolled for the series of lectures on practical geology and mineralogy being conducted here by the Victoria Prospectors' Association, under the auspices of the Provincial Departments of Education and Mines. The roll includes several women.

The course opened last week, and fifty additional persons made application to attend after the work had got under way. The numbers enrolled have been divided into two groups, each now with 75 in its ranks. Classes are held twice weekly for each group.

Classes are operating on Mondays and Wednesdays, and Tuesdays and Thursdays, respectively, with afternoon and evening lectures, at the Bureau of Mines Building.

Volunteer lecturers for the course include George Winkler, Thomas Golby, G. B. Kitto, T. Robertson, for the association, and John D. Galloway and A. M. Richmond, for the Department of Mines. Interest displayed in the course is keen, and continuation of the school from its inception last year by the association is proving a popular feature.

Radio Programmes

Summary of Schedule of Victoria and Other Pacific Coast Stations

TODAY

12:30 p.m.—George Bernard Shaw, noted author, playwright and humorist, will speak on the "Whither Britain?" series, from London, England. This series, which is sponsored by the Columbia network, includes noted figures in the life Great Britain. KOL, KVI.

5:45 p.m.—"La Cathedrale Engloutie," Debussy's wierdly beautiful tone-poem, descriptive of the fabled cathedral which rose from the sea, will be featured on the two-piano recital from New York of Fray and Braggiotti. KOL, KVI.

6:00 p.m.—Saint-Saens' "Rouet d' Omphale" and the overture to d'Albert's opera, "Der Improvisator," will be presented by the Philadelphia Studio Orchestra, directed by Sylvan Levin, during the quarter-hour symphonic period. KOL, KVI.

6:30 p.m.—The Canadian Radio Commission's Tuesday night feature, "Parade of the Provinces," from Montreal. CRCV.

7:00 p.m.—A dramatization of a thrilling leap by Joe Crane, famous parachute jumper, and a fresh cargo of dance music and vocal novelties, featuring Glen Gray's Casa Loma Orchestra, Irene Taylor and a dramatic cast, will be heard when the "Camel Caravan" is offered. KOL, KVI.

7:38 p.m.—Maurice Meerte's dance orchestra, broadcasting from the dining-room of the Windsor Hotel, Montreal. CRCV.

8:15 p.m.—Charles Carlisle, tenor, will feature the two hit songs from Bing Crosby's "Going Hollywood, "Our Big Love Scene" and "Temptation," during his recital with Freddie Rich's Columbians. KVI.

CFCT, Victoria (1450 kcys.)

6:00 a.m.—Top o' the Morning.
8:15 a.m.—Timely Topics, Harry Langley.
6:30 a.m.—Tempus Fugit.
8:00 a.m.—"By Request."
10:00 a.m.—Joseph Rose, Eye Talks.
10:15 a.m.—Art Farey, pianist.
10:30 a.m.—"By Request."
12:00 noon—Concert Melodies.
12:15 p.m.—World Book Man: "Why Is It Customary to Take Off Our Gloves When We Shake Hands?"
12:30 p.m.—Musical Miniature.
5:30 p.m.—"Melody Train."
6:30 p.m.—"Sundown."
6:45 p.m.—Musical Programme.
7:30 p.m.—Yesterday's Tempo.
7:45 p.m.—Prof. Mobius.
8:00 p.m.—Colonist News Flashes.

CJOR, Vancouver (600 kcys.)

5:30 p.m.—Daly's Heating Programme.
5:45 p.m.—Hudson's Bay Company Programme.
6:00 p.m.—Musical Programme.
6:15 p.m.—La Fonda Programme.
6:30 p.m.—Ski Programme.
6:45 p.m.—News Varieties.
7:00 p.m.—Musical Programme.
7:15 p.m.—W. A. Pritchard.
7:30 p.m.—On Wings of Song.
7:45 p.m.—Newspaper Adventures.
8:00 p.m.—Amateur Hockey.
9:30 p.m.—Wishing Well Orchestra.

CKWX, Vancouver (1,010 kcys.)

6:00 p.m.—Studio Programme.
6:25 p.m.—Market Service.
6:30 p.m.—Studio Programme.
6:45 p.m.—Happy Family.
12:00 m.n.—Midnight DX Club.
7:00 p.m.—Billy Jones and Ernie Hare.
7:15 p.m.—Studio Programme.

CRCV, Vancouver (1,100 kcys.)

5:00 p.m.—March Militaire, records.
5:15 p.m.—Twilight Memories, records.
5:30 p.m.—Variety Programme.
5:55 p.m.—Canadian Press News.
6:00 p.m.—See CRC Network.
7:00 p.m.—Radio Forum.
7:15 p.m.—Adventures in China.
7:30 p.m.—See CRC Network.
8:30 p.m.—News.
8:45 p.m.—Isobelle Miller, soprano.
9:00 p.m.—See CRC Network.
9:30 p.m.—Piano Class.
10:00 p.m.—CRCV Concert Orchestra; Marion Downes, soloist.

CKMO, Vancouver (1,410 kcys.)

4:30 p.m.—Dance Recordings.
5:30 p.m.—Betty Lee, Story Time.
6:00 p.m.—British Empire Programme.
7:30 p.m.—Sports Review.
7:45 p.m.—Electrical Transcription.
8:15 p.m.—A. Tetley, accordion duo.
11:30 p.m.—Midniaht Frowl.

CRC NETWORK

5:55 p.m.—Canadian Press News (B.C. Network).
6:00 p.m.—Seville Fair.
6:30 p.m.—Parade of the Provinces, direction Rupert Caplan, Montreal.
7:30 p.m.—News and Weather Forecast.
7:38 p.m.—Maurice Meertes Orchestra.
8:00 p.m.—Inter-University Debate, University of British Columbia vs. Manitoba.
9:00 p.m.—Only a Rose; Helen Morton, soprano.
9:15 p.m.—Rhapsodies in Rhythm, two-piano team and Vagabond Fiddler, from Calgary.

NBC—KGO NETWORK
KHQ-KOW-KPI-KGO-KOMO-KJR

9:30 a.m.—Martha Meade Society, talk.
9.45 a.m.—Will Aubrey, singing comedian
10.00 a.m.—Organ Concert, Paul Carson.
10.30 a.m.—Woman's Magazine of the Air.
11:30 a.m.—Marion and Jim Jordan.
11:45 a.m.—Vin Lindhe, Swedish diseuse.
12.00 noon—Johnny O'Brien, harmonica.
12:15 p.m.—Western Farm and Home Hour
1:00 p.m.—Betty and Bob.
1:15 p.m.—Horatio Zito and His Tanao Orchestra.
1:30 p.m.—Ma Perkins, dramatic serial.
1:45 p.m.—Betty Marlowe, talk.
2:00 p.m.—Al Pearce and His Gang.
2:00 p.m.—Mme. Frances Alda, soprano, and Orchestra.
3:30 p.m.—Midweek Hymn Sing (KPO to network).
3 45 p.m.—Cherio Musical Mosaics.
4 00 p.m.—Grace and Eddie Albert, songs.
4 15 p.m.—You and Your Government.
4 30 p.m.—Mary and Her Friendly Garden.
5:00 p.m.—Leo Reisman's Orchestra; Phil Duey, baritone.
5:30 p.m.—Billy Bachelor, serial drama.
5:45 p.m.—Little Orphan Annie.
6:00 p.m.—Doric Quartette.
6:00 p.m.—Canzonetta, Arion Trio (KGO)
6:30 p.m.—Ed Wynn, Fire Chief; Graham McNamea, M.C.; D. Voorhees Orchestra.
7:00 p.m.—Cruise of Seth Parker
7:30 p.m.—Madame Sylvia in Hollywood.
7:45 p.m.—Caswell Concert.
8:00 p.m.—Amos 'n' Andy.
8:15 p.m.—Memory Lane, serial drama.
8:45 p.m.—Adventures in Health, Dr Bundesen.
9:00 p.m.—Ben Bernie's Orchestra.
9:30 p.m.—Melody Mixers, Beban's Orchestra.
10:00 p.m.—News Flashes.
10:15 p.m.—Mark Hopkins Hotel Orchestra
11:00 p.m.—Tom Coakley's Orchestra (KGO).
11:00 p.m.—Guy Lombardo's Royal Canadians
11:30 p.m.—Bal Tabarin Dance Orchestra
11:30 p.m.—Organ Concert (KGO).

CBS-DON LEE NETWORKS
KVI-KFRC-KOIN-KSL-KOL

8:00 a.m.—Voice of Experience.
9:15 a.m.—Lone Wolf.
9:30 a.m.—Kitchen Science (Don Lee).
9:30 a.m.—Angelo and His Tango Orchestra.
10:00 a.m.—Marie, Little French Princess.
10:30 a.m.—Easy Aces, Mr. and Mrs Goodman.
11:00 a.m.—Just Plain Bill.
11:15 a.m.—Romance of Helen Trent.
11:30 a.m.—American School of Air.
12:00 noon—Metropolitan Parade.
12:30 p.m.—Whither Britain? Talk from London, Eng., by George Bernard Shaw.
1:00 p.m.—U.S. Navy Band.
1:30 p.m.—Enoch Light's Orchestra.
2:00 p.m.—Happy-Go-Lucky Hour (Don Lee).
2:15 p.m.—Madison Ensemble.
2 45 p.m.—George Hall's Orchestra.
3:00 p.m.—Feminine Fancies (Don Lee).
3:30 p.m.—Sweet Music (Don Lee).
3 45 p.m.—Memory Lane
4:00 p.m.—Correct English (Don Lee).
4 15 p.m.—Texas Rangers.
4 45 p.m.—Between the Bookends.
5:00 p.m.—Columbians (KSL).
5:00 p.m.—Adventures of John Ridd (Don Lee).
5:15 p.m.—Collegians and the Professor (KSL).
5:15 p.m.—Bobby Benson and Sonny Jim.
5:30 p.m.—Charlie Luna and His Gang (Don Lee).
5:45 p.m.—Fray, Braggiotti, piano duo.
6:00 p.m.—Philadelphia Studio Orchestra.
6:15 p.m.—Town Criier, Alexander Woollcott.
6:30 p.m.—George Jessel, Eton Boys, Mildred Bailey.
8:30 p.m.—Isle of Romance (Don Lee).
6:45 p.m.—Rocketeers (Don Lee).
7:00 p.m.—Casa Loma Orchestra: Do Ra Mi Trio and Irene Taylor.
7:30 p.m.—Columbia News Service
7:30 p.m.—Jeffrey Gill, tenor (Don Lee-KFRC).
7 45 p.m.—Myrt and Marge.
8:00 p.m.—Harlem Serenade.
8:15 p.m.—Charles Carlile, tenor
8:30 p.m.—Mellowed Melodies (Don Lee).
8 45 p.m.—Voice of Experience.
9:00 p.m.—Hermie King's Orchestra (Don Lee).
9 00 p.m.—Vincent Lopez' Orchestra.
9 30 p.m.—Pancho and His Orchestra
9 30 p.m.—Hodge Podge Lodge (Don Lee)
10:00 p.m.—Bill Fleck's Bowery Orchestra (Don Lee)
10:30 p.m.—Ted Fiorito's Orchestra (Don Lee).
11:00 p.m.—Carol Lo' Orchestra (Don Lee).
11:30 p.m.—Bill Fl ry Orchestra (Don Lee).

GEORGETOWN LADY SAYS, "ABSOLUTELY A GENUINE REMEDY FOR 'FLU'"

Isn't it just wonderful to know that you needn't worry one little bit about 'flu? That BUCKLEY'S MIXTURE, according to Mrs. F. B. Evans, Georgetown, is "Absolutely a genuine remedy" for this terrible scourge that carries off thousands every year. Just read what this lady says:

"I used your BUCKLEY'S MIXTURE this Winter. It is absolutely a genuine remedy for 'flu, if taken in time. 'Acts like a flash' is true in every way."

There is liable to be an epidemic of 'flu any time. Be prepared. Get a bottle of this marvellous preparation TODAY. Remember — BUCKLEY'S MIXTURE has no equal for coughs, colds or bronchitis, as well as 'flu. It acts like a flash —a single sip proves it. Buckley's is sold everywhere. Refuse substitutes.

THREE ORDERED BEFORE SENATE

Investigation of U.S. Air Mail Contracts Results in Startling Disclosures

WASHINGTON, Feb. 5 (AP). — Three clients of William P. MacCracken were ordered, today, to appear before the United States Senate next Friday, and show why they should not be held in contempt for taking air mail papers which a Senate committee had subpoenaed.

The papers belonged to the clients, but they were in the files of MacCracken's law office, and the committee had called for all files of the former assistant secretary of commerce for, sutdy in its inquiry into air mail contracts let during the Hoover Administration.

MacCracken, in charge of the aeronautics division of the Commerce Department, watched from the galleries as the Senate demanded that his clients be brought before it. He was arrested Friday night, to appear before the Senate. After he had refused to turn his clients' correspondence over to the committee, he allowed some of the papers, which were described as personal, to be taken from his files.

OTHERS INVOLVED

The three others involved are L. H. Brittin, vice-president of Northwest Airways; Harris M. Hanshue, president of Western Air Express, and Gilbert L. Givvin, Washington representative of the latter.

Senator Hugo Black, Alabama Democrat, chairman of the investigating committee, told the Senate, today, it could imprison, for the duration of the current session, any person it found guilty of contempt, or it could impose a fine within certain limits. Another alternative, he said, would be referring the case to the District Attorney, on charges of committing a misdemeanor.

Crowded galleries and a tense atmosphere greeted Black, as he read a report of the examination of Brittin and Givvin.

PAPERS ARE DESTROYED

The report related that Brittin had told of destroying correspondence obtained from MacCracken's office, and Givvin had returned a stack of letters and memorandums which, he said, were similarly obtained on Hanshue's orders.

Black said evidence presented the committee showed air mail operators met in 1930, in a room next to the office of Postmaster-General Walter Brown, and discussed the "dividing up" of air mail routes and contracts. Contracts let by Brown following the conference, Black said, were awarded "collusively and fraudulently, and stand upon a rotten foundation."

MacCracken, he said, was chairman of the meeting. After Brown had addressed the operators, Black added, he left them to work out the distribution of routes among themselves. Federal statutes, Black said, invalidated contracts granted as the result of "collusion to avoid competitive bidding," and disqualified the person obtaining the contract from bidding on another for a period of five years.

WAS STOCKHOLDER

Black asserted that Brown, at the time the meeting was held, was a stockholder in the Pennsylvania Railroad, which has an interest.

The committee felt, he said, that this constituted a violation of the law prohibiting any officer or agent of any corporation interested in the profits of the corporation from transacting business in which the corporation was interested while employed by the Government.

ACTOR HONORED AT HIS JUBILEE

Sir Henry Lytton Given Testimonial — Not Yet Ready to Retire

LONDON, Feb. 5 (CP).—Amid the tumult of an enthusiastic audience which jammed the Hammersmith Theatre tonight, Sir Henry Lytton, greatest living exponent of principal characters of Gilbert and Sullivan operas, received a testimonial from his admirers all over the world.

David Lloyd George, former Prime Minister, made the presentation, marking the jubilee year of Sir Henry's performances in the Savoy series, as well as his golden wedding anniversary.

"Princess Ida" was specially selected for tonight's performance, for it was in this opera that Sir Henry gave his initial performance as a member of the chorus fifty years ago.

The presentation followed the final curtain, the main feature being an album containing facsimile autographs of all the subscribers whose individual contributions were purposely limited to a small maximum figure.

FORGOT HIS WORDS

Sir Henry for once forgot his words, when he tried to express his gratitude to Savoyards both here and in the Dominions, whose faces lighten whenever they hear a snatch of the immortal librettos and music.

The audience's enthusiasm reached its highest pitch, however, when Sir Henry, who is sixty-seven years of age, hinted the time had not yet arrived when he would be seen no more in the robes of Ko Ko, the motley of Jack Point or the faded finery of the celebrated Duke of Blazo Toro.

"Did you buy that hat?"

"Not yet; I've suggested a more expensive one first, then I shall compromise with George on the one I really want."

Again We Present Another Budget of Unbeatable Values

Groceteria—Cash and Carry

Subject to Stock Being Unsold

Shelled Walnuts, white meat, quarters, lb. ..... 25¢
(Limit 2 Lbs.)
Aylmer Bartlett Pears, 2's, squat ..... 2 tins 29¢
Fairy Soap ..... 3 bars 13¢
Chocolatta, 1's, tin ..... 45¢
New Zealand Corned Mutton, 1's, tin ..... 20¢
Australian Pastry Flour, 10's, sack ..... 32¢
Aylmer Greengages, 2's, squat ..... 2 tins 19¢
Libby's Corned Beef, 1's, tin ..... 10¢
(Limit 4)

CANNED VEGETABLE SPECIALS
Aylmer Jumbo Peas, 2's, large and tender, 2 tins 25¢
Okanagan Tomatoes, 2½'s ..... 2 tins 17¢
(Limit 4)
Aylmer Sieve 4 Peas, 2's ..... 2 tins 21¢
Royal City Carrots, 2's, tin ..... 10¢
Nabob Carrots and Peas, 2's, tin ..... 15¢
Aylmer Cut Green Beans, 2's ..... 2 tins 23¢
Aylmer Golden Bantam Corn, 2's ..... 2 tins 23¢
Royal City Peas, sieve 5, 2's ..... 2 tins 19¢
Royal City Corn, 2's ..... 2 tins 19¢
Clark's Asparagus Cuttings, 2's, tin ..... 24¢
Aylmer Whole Kernel Corn, tin ..... 11¢

Fry's Premium Cooking Chocolate, ½'s, pkt. ..... 17¢
(In the New Cubed Package, Easy for Weighing)
Dr. Jackson's Roman Meal, Lishus, Bekus Puddy, per pkt. ..... 31¢
Ogilvie's Minute Oats, carton ..... 15¢
Aylmer Vegetable Soup ..... 3 tins for 23¢
(Limit 6)
Birk's British Empire Sliced Pineapple ..... 2 tins 27¢
Aylmer Seville Orange Marmalade, 2½-lb. fancy jar, 28¢
Empress Crab Apple Jelly, 2's, jar ..... 25¢
Campbell's Tomato Juice ..... 2 tins 11¢
Jif Soap Flakes, pkt. ..... 16¢
(1 Cup and Saucer Given Free With Each Package)
Aylmer Plum Jam, 4's, per tin ..... 35¢
California Black Figs, 3-lb. bag ..... 17¢
Palmolive Soap ..... 2 tablets 11¢
(Limit 6)
Maxwell House Coffee, lb. ..... 40¢
(Limit 3 Lbs.)
Royal City Pork and Beans, 2's ..... 3 tins 23¢
Fry's Cocoa, ½'s, tin ..... 19¢
Squirrel Peanut Butter, No. 4 tin ..... 39¢
Sugar-Crisp Corn Flakes ..... 2 pkts. for 13¢

CANDY SPECIALS
Licorice Allsorts, ½-lb. bag ..... 10¢
Strawberry Crystals, ½ lb. ..... 7¢
English Court Mixture, ½-lb. bag ..... 15¢

DAVID SPENCER LIMITED

COUSIN OF AMY SEEN IN SWEDEN

Sea Monster Seen Frequently in Province of Jemtland in Past Thirty Years

STOCKHOLM, Feb. 5 (AP).—The sea monster disporting in the waters of British Columbia is not the only one of its species, numerous people in the provinces of Jemtland, in Northern Sweden, insist.

Accounts of the Canadian phenomenon have revived interest in the "storsjo monster," as it is usually called, which people by the hundreds have reported seeing for the past thirty years or more. The animal is said to resemble a huge snake thirty to thirty-five feet long, is of a brownish grey color, has big eyes and moves swiftly in the water.

Once, residents reported, it followed a steamer almost across the entire lake and on another occasion was chased by two armed men in a boat. A Stockholm paper sent out an expedition in a fruitless effort to catch it.

Home-Furnishing Sale

Many Special Values for Today

Sheets and Pillow Cases

Purchased at the Old Low Prices and KEENLY PRICED!

Featured in our February Sale at big savings on today's market prices.

Hemmed and Hemstitched Sheets and Pillow Cases.

Sheets, size 63 x 99 inches. At, a pair $2.50
Size 72 x 90 inches. A pair $2.50
Size 72 x 99 inches. Pair, $2.95, $3.50 and $4.00
Size 80 x 90 inches. Pair, $2.95, $3.00, $3.25 and $3.50
Size 80 x 99 inches. Pair, $3.50, $3.95, $4.25, $4.75 and $5.25
Pillow Cases. Per pair, 39¢, 49¢, 59¢, 69¢, 79¢, 89¢ and 98¢
—Staples, Main Floor

Occasional Chairs

On Sale at $17.50
Upholstered in good quality tapestry these make a fine additional piece of furniture for your room. Full spring seats and allover upholstered back. Special $17.50
—Furniture, 2nd Floor

Upholstered Bench
Special at $5.25
Radio or Fireside Benches, walnut finished, with padded seats, upholstered in tapestry. An attractive and useful addition to your room. Priced at $5.25
—Furniture, 2nd Floor

Hardwood Extension Table
Special at $10.50
For dinette or bungalow, this Whitewood Extension Table, with folding centre leaf, is just the thing. Gives seating room for six. Special, $10.50
—Furniture, 2nd Floor

Whitewood Chairs

Special, Each $1.35
Windsor-Style Whitewood Chair with panel and shaped back. Just the thing for the breakfast nook! Each $1.35
—Furniture, 2nd Floor

Dominion Printed Linoleum
Regular 89c a Square Yard. On Sale at ..... 69¢
Genuine heavy cork-base Printed Linoleum in a selection of good designs. A value that we will not be able to repeat. Square yard ..... 69¢
—Linoleums, 2nd Floor

Walnut Coffee Tables
Special at $11.50
A distinctive-looking piece of furniture, with Queen Anne style of leg—and selected butt walnut veneered top. Price, $11.50
—Furniture, 2nd Floor

Loose Covers
That in the Regular Way Would Cost $88. Made from Home Furniture Stock of Fabrics at $39.75
Loose Covers for Chesterfield suite. Printed linens, fine shadow cloth and block printed linens.
Orders Taken in the Drapery Department

New Designs in
Reversible Wool Rugs
At February Sale Prices
Newajo Smyrna Quality—these patterns are the latest and the quality is the best obtainable at the following low prices.
Size 25 x 48 inches. Each $3.75
Size 30 x 60 inches. Each $5.75
—Carpets, 2nd Floor

200 Yards of Figured Casement Cloth
Home Furniture Price, a Yard, $1.75 for ..... 79¢
Casement Cloth, 50 inches wide, of excellent quality and shown in a range of fast colors.
—Drapery, 2nd Floor

New Spring Patterns in
House Dresses
Temptingly Priced at $1.59 and $1.95
Smart Cotton Frocks in a range of styles, colors and patterns—stripes and plaids particularly featured—short, puff and sleeveless styles. Sizes 14 to 46. Wonderful values at $1.59
Dresses of excellent quality broadcloths and prints, all well made and in smart styles. Stripes, checks and floral effects. Sizes 14 to 46. Good values at $1.95
—Whitewear, 1st Floor

Miss Dorothy Eccles
Of the McCall Pattern Co.
Will Be in Our Store Today
—Pattern Dept., 1st Floor

Pre-Showing of
The New Chevrolet
NOW BEING DEMONSTRATED
On the Main Floor

Penman's Dull Chiffon and Semi-Service-Weight
Silk Hose

SPECIAL
Per Pair 69¢
Full-Fashioned Silk Hose with cradle reinforcement at feet. In shades of biscayne, beige taupe, dawn grey, gunmetal, jungle, spice brown and dust beige. Sizes 8½ to 10½. At, a pair ..... 69¢
—Hosiery, Main Floor

DAVID SPENCER LIMITED
P.M.; Saturday, 6 P.M.—Phone: Empire 4141 Store Hours: 9 A.M. to 6 P.M.; Wednesday, 1

SHOP REGULATION DATA SENT HERE

Business and Trade Committee of Council Expected to Take Matter Under Advisement

Eleven states in the union have passed legislation, while legislation is pending in five other states, the City Council was informed yesterday in a letter referring to chain stores and the allegations recently made by Hon. H. H. Stevens, Minister of Trade and Commerce.

The information is contained in a communication from the town of Shreveport, La., and probably will be referred to the business and trade development committee for its consideration, since action already has been taken in the matter by the retail merchants' group of the Chamber of Commerce, which has endorsed the action taken by Mr. Stevens.

The states already having legislation governing chain store operation are as follows: Wisconsin, Arizona, Alabama, Mississippi, Kentucky, Indiana, North Carolina, Louisana, South Carolina, Virginia and Florida

That Body of Yours

By James W. Barton, M.D.

WATER AND WEIGHT

Two research physicians, Drs. D. Adlersberg and O. Porges, Berlin, in studying the diet treatment for diabetes observed that the ratio between the fats and the starchy foods influences also the water exchange in the body, so they decided to investigate.

Their investigations showed that the starchy foods left more of their water in the tissues than did other foods. This extra water was not deposited in the blood, but rather in the skin.

On the other hand, a diet that contained but a small amount of starchy food actually lessened the amount of water in the tissues.

As you know, the fat tissue in the body holds a great amount of water in it so that by eating other than starchy foods, some of this water is drawn out of the fat tissue and the individual is just that much less in weight.

These physicians suggest therefore that where there is too much liquid anywhere in the body, such a swelling of the feet or hands, swelling of the tissues in nose or throat, too much liquid coming up in the sputum from the bronchial tubes, in fact too much liquid anywhere in the body, cutting down on the starchy foods will help to lessen the swelling and inflammation.

However, don't take it upon yourself to do without water whether you are sick or well, because there are conditions where water is absolutely necessary to maintain or acquire health.

The big point about water and weight, however, is that water makes up a considerable portion of the weight in all over-weight individuals and by ridding the system of the water that much weight is lost.

Also, that by getting rid of fat tissue not only is the weight of the fat itself lost, but also the extra water the fat was holding.

And finally if the overweight individual will eat foods that do not contain much starch he can prevent the formation of fat in the body and actually draw some of the water from the fat tissue in the body.

In other words eating meat, eggs and fruits, and cutting down on potatoes, bread and sugar should reduce both fat and water and therefore that much weight.

That clever pianist, Max Darewski, possessed a sense of humor. Once, at a dinner party, Earl Beatty placed him between two royal ladies, and the footman, overcome by nervousness, spilled a cup of coffee over Max's shirt front.

"It's all right," remarked Max as the footman began to apologize," "but you've forgotten the cream and sugar!"

BACKACHE

Backache is the most persistent symptom of kidney troubles. Dr. Chase's Kidney-Liver Pills entirely rid the system of the poisons which cause backache, lumbago and other painful and dangerous diseases. Used once or twice a week they ensure the healthful action of the liver, kidneys and bowels.

Dr. CHASE'S K. & L. PILLS